THE SATSUMA

1931

PEARL RIVER COMMUNITY COLLEGE LIBRARY
5 0640 01000230 3

Digitized by the Internet Archive
in 2013

https://archive.org/details/satsuma1931pear

Ex Libris

Evelyn Henderson
Editor-in-Chief

Jim Lankford
Business Manager

The 1931

SATSUMA

Volume Five

PRCC 6.00

Published by the Students

of the

Pearl River County Agricultural High School

and

Junior College

Foreword

We have endeavored to publish a year book containing a collection of pictures, poems, and features which will represent the delightful year's work at Pearl River College. Of course, there will be errors, but we hope they will be few. Pope has said,

> "*Whoever thinks a faultless piece to see*
>
> *Thinks what ne'er was, nor is, nor e'er shall be.*"

We hope you like it, for "Service" has been our motto and "to please" our aim.

Dedication

Believing that

"An honest man's the noblest work of God."

we dedicate

this

Nineteen Thirty-One

SATSUMA

to

PROFESSOR JOHN C. HARDIN

In Memoriam

Leslie's gone on
  And left us here
With his winning smile
  And words of cheer.

Yes, "Doc" is gone on;
  He'll be waiting there
To welcome us into
  That land so fair.

God needed some one
  Who'd stand the test.
He didn't want you, nor me;
  He wanted "Les."

So he took our pal
  And made us sad,
But maybe that's making
  Made some one glad.

He played the game
  Right up to the last,
Until he went on
  Ahead of his class.

He said, "I'll be glad
  When I'm well and strong;
I'll go back to the boys
  And be in the throng."

Don't you see him playing
  In another game?
Oh! he's not slow,
  And he's not lame!

He is serving God
  In his kingdom there,
And you can just bet
  He's doing his share.

He never was licked
  Even if he missed a pass;
He played the game
  Right up to the last.

Now let's not be sad,
  But let us be gay;
For we'll see him surely
  On that bright, sweet day—

On a day, in a place
  Where we'll have no shame
If you and I
  Have played the game.

(By one of his pals.)

Leslie Landrum

SUCCESS

Success is not a gift of God
  As some men seem to think,
But a chain measured foot and rod
  And man is but a link.

If success were an open road
  With barriers here and there,
Many would soon tire of their load
  And fall in the devil's lair.

If success were a ladder tall
  Made for men to climb,
Many would climb and fall;
  Few would reach the top sublime.

So here's to rare success,
  And the few who may attain it;
Men who do their very best
  Give their all to gain it.

Leslie Landrum.

NOTE: This poem was found on the fly leaf of one of Leslie's books.

Board of Trustees

PEARL RIVER COUNTY

J. A. Bilbo, *President*

A. B. Nicholson, *Secretary*

Mrs. H. J. Arledge

J. S. Kirkland

D. O. Smith

C. McDonald

J. O. Williams

MARION COUNTY

Mrs. J. B. Summer

J. C. Boone

T. C. Fortinberry

A. G. Stubblefield

E. I. Watts

J. W. Hill

President S. L. Stringer

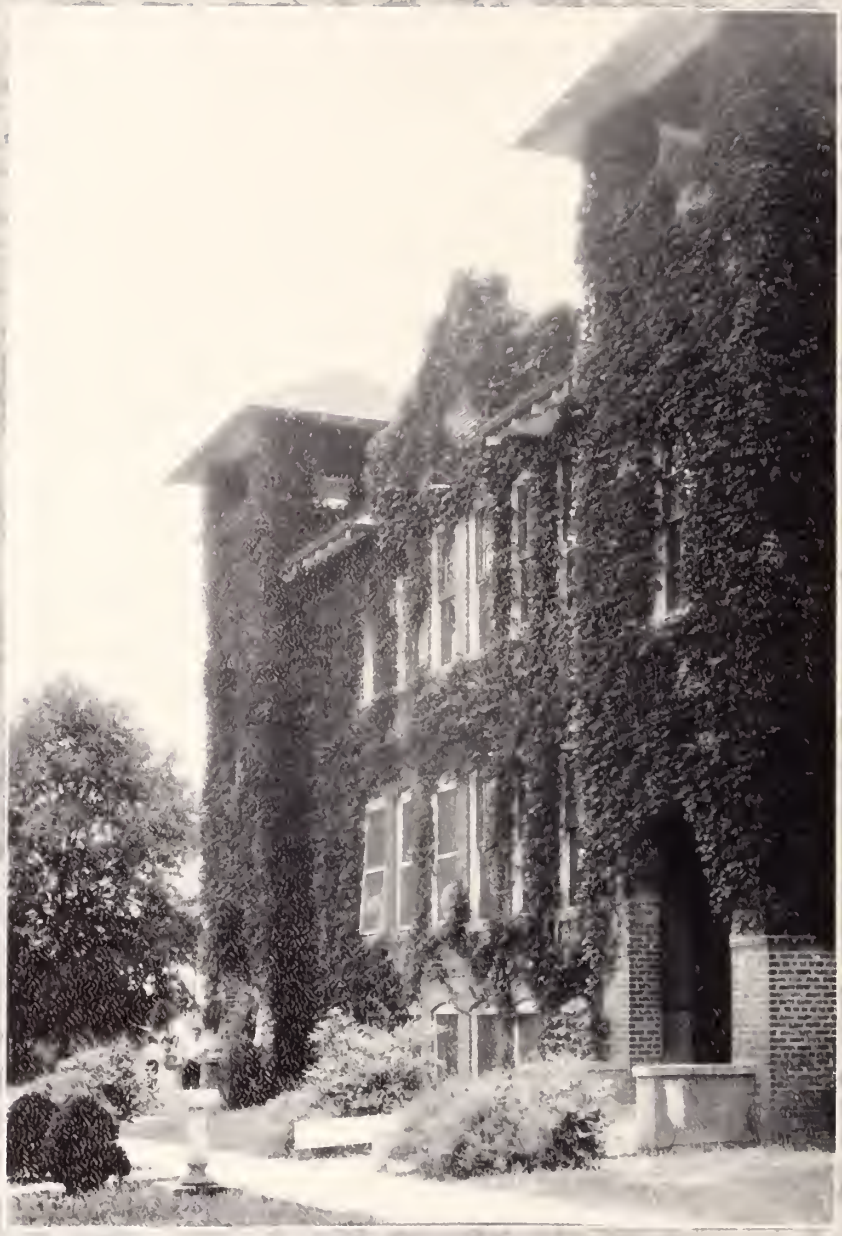

FACULTY

MR. CULPEPPER

PRESIDENT STRINGER

MISS McMULLAN

MR. HILLMAN

MRS. STRINGER

MR. BISHOP

MISS BILLINGSLEY

MISS BOYD

MISS TREMBLEY

MR. FORD

MRS. FORD

MR. McMAHAN

MISS LOUGHRIDGE

MR. HARDEN

MRS. LOCKE

MISS LEWIS

MR. SCRUGGS

MR. HARRIS

MISS GOLMER

MR. GREER

MR. JOHNSON

MRS. COKER

MISS JENKS

MISS CRENSHAW

MRS. HAVENS

Our Faculty

Our Faculty of "this here" college
Are here to see that we get knowledge.
Mr. Stringer in his office hands out yellow slips;
Mr. Johnson with his Band makes many little trips;
Miss Loughridge in the library allows no boys to court;
Miss Jenks in the gym gives encouragement to sport;
"Brother Cul" conducts our chapel and takes us all to Rome;
Miss McMullen thinks our voices should have a lower tone;
Mr. Ford is interested in making iodoform;
While Mrs. Ford's attention turns to uniform.
Miss Trembly teaches us how to eat;
Mr. Hillman in Math is hard to beat;
Miss Lewis has charge of the Girl Reserves;
Mr. Harris teaches the shorthand curves;
Mrs. Stringer inspects our rooms
And makes inquiry about our brooms.
Miss Colmer teaches us how to sing;
Miss Boyd says "The play's the thing;"
Mrs. Coker manages the cooks
While Mr. Bishop reserves more books.
Mrs. Locke keeps up with the Study Hall;
Miss Crenshaw answers every telephone call;
Miss Billingsly in Spanish knows her "stuff;"
In Mr. Hardin there is no bluff.
Mr. Mc and Greer, too,
Know just exactly what to do.
They teach us much about the farm
And the things that do no harm.
Mrs. Haven takes care of the ill,
She puts them to bed and keeps them still.
This ends the list of faculty names
Who join with us in our work and games.
We hope that they may be patient and gay
And that we their efforts may sometime repay.

CLASSES

Hilton Varnado Evelyn Henderson Alberta Branton Mr J. A Bishop

Sophomore Officers

EMMETTE HILTON VARNADO, *President* - - - Magnolia, Miss.

"And while I at length debate and beat the bush,
There shall step in other men and catch the birdies."

Debating Team '31; Louisiana Club; Hi-Y '31; Athenian '31.

EVELYN HENDERSON, *Vice-President* - - - Picayune, Miss.

"If winter comes, can the SATSUMA be far behind?"

Editor-in-Chief *Satsuma* '31; Picayune Club '31; Sec. Bible Class '30; Athenian '30, '31; Girl Reserve '30, '31.

ALBERTA BRANTON, *Secretary and Treasurer* - Columbia, Miss.

"The lady does protest too much, methinks."

Girl Reserve '30, '31, Vice-Pres. '30; Reveille '30, '31; Cheer Leader '31; *Satsuma Staff* '31; Basket Ball '31; Tennis '31; Band '30, '31.

MR. J. A. BISHOP - - - - - *Sponsor*

SOPHOMORES

SANDERS ADAMS - - Bogalusa, La.
"That sleep all the night with open eye."
Hi-Y '30, '31; Reveille '30, '31; Football '30, '31; Louisiana Club '31.

A. Q. ANDERSON - - - - Louin, Miss.
"Every man has a business and a desire such as it is."
Hi-Y '30, '31; Hi-Y Basket Ball '31; Band '30, '31; Glee Club '30; Reveille '30, '31; *Satsuma Staff* '31.

F. M. BARKER - - - McNeil, Miss.
"Blessings on thee, little man."
Reveille '30, '31.

BONNIE MAE BAUGHMAN - Angie, La.
"I have none other than a woman's reason:
I think him so because I think him so."
Athenian '30, '31; Louisiana Club '31.

T. J. BETHUNE - Poplarville, Miss.
"There's no art
To find the mind's construction in the face."
Class Pres. '30; Pres. Reveille '31; Band '30, '31, Pres. '31; *Satsuma* '30, '31.

BESSIE BILBO - - Lumberton, Miss.
"She is a woman and therefore to be won."
Reveille '30, '31; Girl Reserve '30, '31.

MARY ALICE BOYETT - - Slidell, La.
"With a smile that glowed
Celestial rosy red,—love's proper hue."
Entered from Southern College, Petersburg, Va.; Reveille '31; Louisiana Club '31.

EDRIN BRELAND - - Carriere, Miss.
"Nature has framed strange fellows in her time."
Reveille '30, '31; Hi-Y '30, '31; Hi-Y Basket Ball '31; Glee Club '30, '31; Band '30, '31; Basket Ball '30.

VIOLET BURGE - - Poplarville, Miss.
"For in my mynde of all mankynde I love but you alone."
Girl Reserve '30, '31; Glee Club '30, '31; Reveille 30, '31; Basket Ball '30, '31; Volley Ball '31; Music Club '31.

PAUL CALHOUN - Mount Olive, Miss.
"Come live with me and be my love."
Hi-Y '30, '31; Reveille '30, '31; Football '30; Easket Ball '30.

ELISE COKER - - Poplarville, Miss.
"A mighty pain to love it is
And 'tis a pain that pain to miss."
Band '30, '31; Glee Club '30, '31; Girl Reserve '30, '31; Reveille '30, '31.

SARA L. CULPEPPER - Poplarville, Miss.
"I say it with a smile and a school girl complexion."
Band '30, '31, Sec. '31; Reveille '30, '31; Commercial Club.

TECIA DEDEAUX - - Perkinston, Miss.
"May you live all the days of your life."
Reveille '30, 31.

THELMA DUBOSE - Lumberton, Miss.
"Let others strive to entertain with words!
My soul is of braver mettle made."
Athenian '30, '31.

LENDA FORBES - - Sandy Hook, Miss.
"Far from gay cities and the ways of men."
Athenian '30, '31; Basket Ball '30; Girl Reserve '30, '31; Band '30, '31; Glee Club '30, '31; Bible Class '30; Soph. Volley Ball '31; Tennis.

HAZEL FORNEA - Poplarville, Miss.
"Words that weep and tears that speak."
Athenian '30, '31.

TOMMIE FORNEA - Poplarville, Miss.
"What care I how fair she be
If she be not fair to me."
Athenian '30, '31, Pres. '31; Hi-Y '30, '31; Glee Club '30, '31, Pres. '31.

ANITA HOWARD - Poplarville, Miss.
"And full pleasant and amiable of port."
Bible Class '30; Athenian '30, '31.

NORVELLE HOVER - - Slidell, La.
"The fat is in the fire."
Entered from the University of Alabama; Glee Club '31; Band, Drum Major '31; Louisiana Club, Pres. '31; Reveille '31.

FAYE HYDE - - Poplarville, Miss.
"Nothing is impossible to a willing heart."
Athenian '30, '31; Band '30, '31; Cheer Leader '31; Girl Reserve '30, '31.

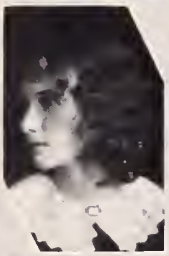

Boudie A. Jaggers - Pontotoc, Miss.
"Who says in verse what others say in prose."
Athenian '30, '31; *Satsuma Staff* '31.

Walter C. Johnson - McNeill, Miss.
"It will discourse most eloquent music."
Hi-Y '30, '31; Reveille '30, '31; Glee Club '30, '31.

Jim Lankford - - Picayune, Miss.
"A man I am, crossed with adversity."
Hi-Y '30, '31; Athenian '30, '31; Baseball '30; Bible Class '30; Debating Club '31; *Satsuma*, Business Mgr. '31.

Bessie Landrum - Lumberton, Miss.
"She has dancing eyes, and ruby lips,
Delightful boots,—and away she skips."
Reveille '30, '31; Music Club '31; Volley Ball '31.

Bertis Mason - - Vossburg, Miss.
"None but the brave deserve the fair."
Hi-Y '30, '31; Football '30, '31; Reveille '30, '31.

Nera McMichael - - Purvis, Miss.
"It were myne ease to lyve in pease; so will I if I can."
Girl Reserve '30, '31; Athenian '30, '31; Bible Class '30, '31; Volley Ball '31.

Engle May - - Poplarville, Miss.
"I am not only witty in myself, but the cause that wit is in other men."
Football '30, '31; Basket Ball '30, '31; Baseball '30; Band '30; Reveille '30, '31; *Satsuma Staff* '31.

Joe May - - - Sandy Hook, Miss.
"Love me little, love me long."
Reveille '30, '31; Glee Club '30, '31.

Erma Lee Mills - Poplarville, Miss.
"Let the world slide."
Athenian '30, '31.

Vallie Mitchell - Picayune, Miss.
"Little said is soonest mended."
Reveille '30, '31; Girl Reserve '30, '31.

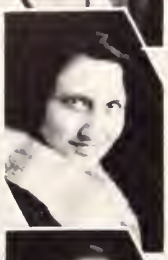

LENORA MOORE - - Lumberton, Miss.
"The Moore the merrier."
Reveille '30, '31.

ODIS MYRICK - - Poplarville, Miss.
"Haste maketh waste."
Athenian '31; Hi-Y, Hi-Y Basket Ball '31.

EFFIE NECAISE - - - Kiln, Miss.
"Ful wel she sange the service divine."
Reveille '30, '31; Girl Reserve '30, '31; Glee Club '30, '31.

HELLON NEWSOM - Columbia, Miss.
"Yee have many strings to your Bowe."
Athenian '30, '31; Girl Reserve '30, '31; County Sec. '31; Band '30, '31.

HERBERT REAGAN - - Bogalusa, La.
"A lion among ladies is a most dreadful thing."
Athenian '30, '31; Hi-Y '30, '31; Louisiana Club '31.

ETRULLA ROBBINS - Picayune, Miss.
"My mind to me a kingdom is."
Athenian '30, '31; Picayune Club '31.

FANNIE RUSHING - - Bogalusa, La.
"With Lokkes crulle as they were leyd in presse."
Girl Reserve '30, '31; Louisiana Club '31; Basket Ball '30, '31; Bible Class '30, '31; Athenian '30 '31; Glee Club '30, '31.

MARY PEARL RUSS - Picayune, Miss.
"Fashion wears out more apparel than the woman."
Athenian '30, '31; Picayune Club '31; Girl Reserve '30, '31.

LELA SANDERS - - Lumberton, Miss.
"See my lips tremble and my eyeballs roll."
Entered from Sullins College; Reveille '31.

OREN SEAL - - - - Kiln, Miss.
"Shall I like a hermit dwell
On a rock or in a cell?"
Reveille '30, '31; Glee Club '30, '31.

FRED SPIERS - - - McNeill, Miss.
"He never says a foolish thing
Nor ever does a wise one."
Reveille '30, '31.

E. L. Sims - - Bay Springs, Miss.
"Nowhere so busy a man as he there was,
And yet he seemed busier than he was."
Hi-Y '30, '31; Glee Club '31; Commercial Club; Athletic Manager '31.

Lucile Slade - Poplarville, Miss.
"Brevity is the soul of wit."
Reveille '30, '31; Volley Ball '30; Basket Ball '30.

B. P. Smith - - Poplarville, Miss.
"Not to dream all my dreams; let's act the rest."
Athenian '30, '31.

Flossie Smith - - Carriere, Miss.
"Speak up, Ike, and 'spress yo'self."
Bible Class '30, '31; Girl Reserve '30, '31; Volley Ball '31; Athenian '30, '31.

Katherine Smith - Rowlands, Miss.
"So I unto myself alone will sing."
Athenian '30, '31, Sec. '31; Girl Reserve, Vice-Pres. '31; Glee Club Accompanist '30, '31; Volley Ball '31.

Vera Smith - - - Carriere, Miss.
"This is the very ecstacy of life."
Bible Class '30, '31; Girl Reserve '30, '31; Athenian '30, '31; Good Samaritan Service Club, Pres. '31.

J. C. Spikes - - Rowlands, Miss.
"O'er all the ills of life victorious."
Band '30, '31; Athenian '30, '31.

Curran Spotswood, Jr. - - - - - - - - - Poplarville, Miss.
"My salad days
When I was green in judgment."
Football '30, '31; Baseball '30, '31; Athenian '30, '31; Chapel Society (Member of good standing.)

Evelyn Spotswood - - - - - - - - - - - Poplarville, Miss.
"Not too serious, not too gay,
But a good fellow when it comes to play."
Athenian '30, '31; Girl Reserve '30, '31; Commercial Club.

Clyde Stewart - - Picayune, Miss.
"Hang sorrow; care will kill a cat."
Picayune Club, Vice-Pres. '31; Hi-Y '30, '31; Football '30, '31; Athenian '30, '31.

CLAYTON H. STEWART - Picayune, Miss.
"Gladly wold he lerne and gladly teache."
Entered from State Teachers College; Hi-Y Pres. '31; Picayune Club Pres. '31; Coach Hi-Y Basket Ball '31; Athenian '31; Debating Team '31; Delegate District Hi-Y '31.

LEO STEWART - - Poplarville, Miss.
"I will wear my heart upon my sleeve."
Hi-Y '30, '31, Reporter '30; Glee Club '30, '31, Bus. Mgr. '31; Athenian '30, '31; Football '30.

VERNA STEWART - Poplarville, Miss.
"The woman who deliberates is lost."
Reveille '30, '31; Volley Ball, Capt. '30, '31; Basket Ball '30, '31.

WEBSTER STOGNER - Tylertown, Miss.
"One ear it heard; at the other it went out."
Athenian '30, '31; Hi-Y '30, '31.

EDNA STRINGER - - Columbia, Miss.
"And Frenche she spake ful faire and fetishly."
Reveille '30, '31.

VERGIE LEE STRINGER-Columbia, Miss.
"The fairest garden in her looks
And in her mind the wisest books."
Girl Reserve '30, '31; Athenian '30, '31; Good Samaritan Club '31.

F. C. STRINGER - - Stringer, Miss.
"His study was but little on the Bible."
Athenian '30, '31.

MARY LOU STEWART - - - - - - - - - - - Poplarville, Miss.
"Spare the rod and spoil the child."
Athenian '30, '31; Girl Reserve '30, '31.

GYCELLE TYNES - - Gloster, Miss.
"I am a part of all I have met."
Entered from Southwest Junior College; Hi-Y '31; Reveille, Pres. '31; Debating Team '31; Football, Basket Ball '31.

MUNCEY WATTS - Columbia, Miss.
"To be or not to be."
Debating Team '31; Hi-Y '31; Athenian '31.

DONICE WHITE - - Poplarville, Miss.
"Life is as tedious as a twice-told tale."
Athenian '30, '31.

Other Sophomores

HUBERT AMACHER . . . . . Poplarville, Mississippi
"A bold, bad man."
Athenian '30, '31.

ELWYN BASS . . . . . Poplarville, Mississippi
"A penny for your thought."
Reveille '30, '31.

ELZINA BAZAR . . . . . Poplarville, Mississippi
"So sweet and voluble is her discourse."
Reveille '31.

JAMES M. LADNER . . . . . Poplarville, Mississippi
"When I ope my mouth let no dog bark."
Athenian '30, '31.

WALTER LADNER . . . . . Poplarville, Mississippi
"Man delights not me; no, nor woman neither."
Reveille '30, '31.

BETH LENOIR . . . . . Poplarville, Mississippi
"My home is in heaven; I'm here on a visit."
Reveille '30, '31.

TAFT SHAW . . . . . Poplarville, Mississippi
"'Twas the middle of night by the castle clock."
Hi-Y '31; Hi-Y Basket Ball '31; Reveille '31.

ZAAC HITT . . . . . Goss, Mississippi
"I had rather have a fool to make me merry
Than experience to make me sad."
Athenian '30, '31; Debating Club, Pres. '31.

ILA SMITH . . . . . Poplarville, Mississippi
"Of her smyling she was ful simple and coy."
Athenian '31.

ISAAC TAYLOR . . . . . Goss, Mississippi
"I am resolved to grow fat and look young 'till forty."
Athenian '30, '31; Basket Ball '30, '31.

ARLEDGE WILKINS . . . . . Slidell, Louisiana
"More fraid than hurt."
Entered from Centenary College; Band '31, Reporter '31; Glee Club '31; Hi-Y '31; Reveille '31; Debating Club, Sec. '31.

H. L. WHITE . . . . . Poplarville, Mississippi
"Everything is worth what its purchaser will pay for it."
Athenian '31.

The Sophomores Hail and Farewell

Dear Readers:

We came, we saw, we conquered. We can truthfully say it, yet you are not aware of our identities. Then, let it suffice that we are unlike any preceding class, because no two things are alike. If you must have it, we constitute the class of "Thirty-one." We are of those who came here in the month of September of the year, 1929, A. D. We were true to type, for all Freshmen are green. It is their heritage. We are likened unto the fellow who ran over himself, because that was the only legitimate way for him to cross the street on an errand. Therefore the reason that we came to school was because no one else could come to school for us. We came and through due process became Sophomores.

Of course the old ship, "Class Thirty-one" has lost some of the passengers that embarked upon it; yet others have taken their berths. Sometimes, the sea was choppy; at other times we have been storm-tossed. We have been in calms. The able skipper, S. L. Stringer, with his courageous crew guided the ship safely through the channels of the deep. The old ship has ended its journey. We disembark with sad countenances, for we must part—nevermore to travel together on the sea of knowledge, but each one must betake himself to his journey's end.

We are not without ambition, neither do we lack achievements, for we strove as Freshmen to increase our knowledge and as a matter of pride we humbly submit our glorious "Alma Mater" as our handiwork. We rode the water wagon when the well went dry. We have borne our tribulations with fortitude and have ever stretched out our hands toward the dangling stars. But even if others think us beings to be set apart and held aloof, we ourselves, think not so.

When in the future, people mention us to their children as heroes and heroines of "The Good Old Days," we want them to remember that we tried to be what we were and nothing more. We held aloft the lighted torch that was passed to us by our forbears, and we hope that our successors will hold it up with equal zeal.

It is time we shuffled off the stage. Adieu, friends, for you never shall behold our like again.

Boudie Jaggers.

The Long And Short of it

Hard Times?

The Junior Secretary

The Fountain

Of Youth

Dance?

And Beauty

out of Uniform? The Editor

Hyde And Seek

Arthur Stewart

W. R. Colter

Minnie Lee Waldrup

Miss Billingsley

Freshman Officers

ARTHUR S. STEWART, *President* . . . Poplarville, Mississippi

PET AVERSION—WOMEN

T. R. COULTER, *Vice-President* . . . . . Poplarville, Mississippi

PET AVERSION—BEELZEBUB

MINNIE LEE WALDRUP, *Secretary* . . . . . Dushau, Mississippi

PET AVERSION—SOCIALS

MISS BILLINGSLEY . . . . . *Sponsor*

FRESHMEN

And Their Pet Aversions

ROBERT ABNEY - - Bay Springs, Miss.
FRENCH

JESSIE C. ALFORD - - Bogalusa, La.
HOUSEHOLD MEETINGS

MURIEL ARLEDGE - - Poplarville, Miss.
DISPLEASING ANYONE

HENDERSON BALL - - Columbia, Miss.
TEN HOURS' WORK

HOWARD A. BEARD - - Foxworth, Miss.
POOR PEP MEETINGS

EDWARD BOONE - - Sandy Hook, Miss.
MISSING A JUMP

HERBERT BOOTHE - - Baton Rouge, La.
MOVING

ERMA BOYD - - - - - Louin, Miss.
COLD BISCUITS

JOHN MASON BOYD - - Columbia, Miss.
NO ALIBI

EFFIE BRANCH - - - Franklinton, La.
CORRECTIVE GYM.

DENNIS BURGE - - - Poplarville, Miss.
HISTORY

VERA CUEVAS - - - - - Fenton, Miss.
"VERA"

RALEIGH CUTRER - - - - - Osyka, Miss.
REPORTS ON FERTILIZER

MATTIE LEE FORNEA - - Poplarville, Miss.
BRUNETTES

WINNIE JOE FORNEA - - - Derby, Miss.
GOODY-GOODS

MARY GAINES - - - - - - Slidell, La.
STUDY HALL

D. W. GILLIS - - - - - Picayune, La.
DAVID WILEY

J. P. GILLIS - - - - - Columbia, Miss.
JUNIOR SMART SET

LESLIE MICHEL HAIK - - Bogalusa, La.
SPIDERS

GLADYS HARRELL - - Poplarville, Miss.
SIX HOURS' WORK

LAURENCE HARRIS - - - McNeill, Miss.
MATH.

HELEN HART - - - Picayune, Miss.
CHECKING LIBRARY BOOKS

JAMES A. HITT - - - Columbia, Miss.
UNTIDINESS

MARY HORNE - - - - Carriere, Miss.
NAVY

MARY KNAPP - - - - Columbia, Miss.
WASHING TRANSOMS

SULLIVAN LADNER - - - Saucier, Miss.
CHURNING

VELMA LOTT - - - Poplarville, Miss.
JEW'S HARP

JIMMIE LOVE - - - - - Kiln, Miss.
DISCORDS

FRANCES MCDONALD - - Picayune, Miss.
PIG PIE

KATHRYN MCKEE - - - Picayune, Miss.
BLONDS

HARRY MCREE - - - - - Louin, Miss.
ROUGE

DOROTHY MILLS - - Poplarville, Miss.
CLASSICAL MUSIC

ALPHIS MITCHELL - - Picayune, Miss.
PROMPTNESS

ANNIE MITCHELL - - - Bogalusa, La.
THE TWENTY-EIGHTH OF THE MONTH

JOHN THOMAS MONROE - Carriere, Miss.
UNFAIRNESS IN BALL

NELL MOORE - - - - Lumberton, Miss.
RESTRICTIONS

RUTH NEIL MURRY - - Hattiesburg, Miss.
WEEK-ENDS

SOLOMAN NEWMAN - - Bogalusa, La.
BALCONY SEATS

LETHA PARIS - - - Poplarville, Miss.
COMPETITION

HARRIS PATTEN - - - Tylertown, Miss.
THOSE HOURS BETWEEN MEALS

SHERLLY POWELL - - - Columbia, Miss.
PRACTICAL WORK

BERTHA READ - - - - - Louin, Miss.
MIDNIGHT FEASTS

LOUISE REAGAN - - - Columbia, Miss.
CHANGING SCHEDULES

WALTER RHODES - - - Bogalusa, La.
WEEK-ENDS ON THE CAMPUS

ESSIE RITCHIE - - - Poplarville, Miss.
DORMITORY LIFE

THELMA SEAL - - - - Carriere, Miss.
STRAIGHT HAIR

MAY SIMMONS - - - Rowlands, Miss.
ARGUING

JESSIE MAY SINGLEY - Columbia, Miss.
HAVING HER TABLE CHANGED

HIRAM E. SMITH, JR. - Poplarville, Miss.
CURRAN'S DATES

SYLVANIA SMITH - - Poplarville, Miss.
GYM.

VELMA RAY SMITH - - Poplarville, Miss.
CHEMISTRY

HARRY SONES - - - Poplarville, Miss.
DISORDER

KATHLEEN STOVALL - - Picayune, Miss.
BEING SICK

MARY HELEN STRINGER - Stringer, Miss.
NAVY BLUE DRESSES

THOMPSON STRINGER - Columbia, Miss.
STOOPING

DOCK THIGPEN - - - Picayune, Miss.
ECONOMICS

LAURENCE THOMPSON - Columbia, Miss.
BRIDGE

EDWARD THORNHILL - - Bogalusa, La.
LETTERS

HASSELL O. TYNER - Bay Springs, Miss.
SIXTH PERIOD CLASSES

VIVIAN WARREN - - Bartlette, Miss.
"RED HAIR"

EVELYN WATSON - - - McNeill, Miss.
ALGEBRA

ROBERT WATTS - - - Columbia, Miss.
DEBATES

LEWIS WESLEY - - - Columbia, Miss.
CHANGING SEATS

DOISE DALE WHITE - Poplarville, Miss.
DUMB PEOPLE

JESSE WILLIAMS - - - Summit, Miss.
BAD BOYS

KERMISE WILLIAMSON - Columbia, Miss.
MISSING A TEST QUESTION

WANDA WISEMAN - - Clarksdale, Miss.
PETER THE POPE

Other Freshmen

Robert Barnes . . . . . Prentiss, Mississippi
PENALTY WORK

Glyndal Bass . . . . . Poplarville, Mississippi
MILCH COWS

J. N. Bilbo . . . . . Tylertown, Mississippi
GIRLS

Mary Elizabeth Blackwell . . . . . Bogalusa, Louisiana
UNIFORMS

Myron V. Gauthier . . . . . Mobile, Alabama
MEALTIME

Boardman Jones . . . . . Columbia, Mississippi
OTHER BOYS DATING HIS GIRL

Murphy Kennedy . . . . . Columbia, Mississippi
MISTAKES

Bonnie Lee . . . . . Poplarville, Mississippi
BLOND BOYS

Forrest Lee . . . . . Carriere, Mississippi
CENTURY COLLEGIATE HAND BOOK

Francis Lee . . . . . Kiln, Mississippi
SHAVING

Lee Langham . . . . . Carriere, Mississippi
WORK

Irene Lott . . . . . Poplarville, Mississippi
ALGEBRA

Percy McDonald . . . . . Quitman, Mississippi
KISSING GIRLS

Marlin Magee . . . . . Tylertown, Mississippi
FOOLISHNESS

Carrie Namie . . . . . Poplarville, Mississippi
TAKING TESTS

Carl Pierce . . . . . Columbia, Mississippi
CHEER LEADING

Stanley Polk . . . . . Prentiss, Mississippi
ONE-WAY STREETS

Seth Reagan . . . . . Tylertown, Mississippi
BOGALUSA "Y" GAMES

Sue Reagan . . . . . Columbia, Mississippi
ORATIONS

McCoy Shaw . . . . . Columbia, Mississippi
STUDY

Biser Smith . . . . . Poplarville, Mississippi
STUCK-UP PEOPLE

Hershel Strahan . . . . . Lumberton, Mississippi
CHRISTMAS

Mary Street . . . . . Poplarville, Mississippi
NOTHING TO WEAR

Bernard Stroble . . . . . Covington, Louisiana
POPE LEO

Olan G. Talbott . . . . . Elkins, West Virginia
LOUD DRUMMERS

Dan Warren . . . . . Angie, Louisiana
BEING TEASED

The Freshman

When the Freshman comes from college,
  The town pricks up its ears;
On every side there's comment
  And this is what one hears,
"She's just a trifle stouter—
  They must have fed her well.
She's quite an air about her,
  Stuck up—you can tell."
And all the families talking
  Of the things she didn't do;
And she feels the fibs she's told them
  Are almost as good as true.
The home girls all are asking
  Of the good times she has had;
And she tells them of the things she's done,
  Some good—but mostly bad.
She has washed a million dishes,
  And set out a field of flowers;
If the faculty could but hear her
  Brag of penalty work and hours-- -- -- ?
The blunders of the classroom
  She relates with greatest glee;
She's laughing now, forgetting how
  Sad those things can be.
Oh, those English compositions!
  They will drain your very life,
And a history test will crush you
  With its warriors, war and strife.
"Does the sun go 'round the world
  Or the world go 'round the sun?
Who cooked the whale for Jonah
  Till it was crisp and done?"
Brother Cnl will ask you questions
  That will set your brain awhirl,
And before you know you're at it
  The sun goes 'round the world.
There is not a single Freshman
  Who can through the questions see;
Can a book with conjugation
  Make a Frenchman out of me?
Oh, that awful day in Lab.
  When the works blew up and blazed,
And she screamed and ran for safety
  And stared back aghast—amazed.
And so on and on forever
  The endless story goes
For where there is a Freshman
  There are also cares and woes.

Mary Gaines.

Paul Smith

Clyde Entrekin

Marian Slocomb

Willie Mae Lewis

Senior Officers

PAUL SMITH . . . . . Poplarville, Mississippi

"I am a man and nothing that concerns a man do I deem a matter of indifference to me."

Reveille '31; President Senior Class '31; Football '31.

CLYDE ENTREKIN . . . . . Poplarville, Mississippi

"A friendship that like love is warm."

Athenian '31; Vice-President Senior Class '31; Class Basket Ball '31.

MARION SLOCOMB . . . . . Lumberton, Mississippi

"How far that little candle throws its beams."

Reveille '30, '31.

MISS LEWIS . . . . . *Sponsor*

SENIORS

MARY LOU BILBO - Lumberton, Miss.
"I know a trick worth two of that."
Reveille '31; Band '30, '31; Senior Basket Ball '31; Class Volley Ball '31; Class Baseball '31.

LYNN CAMPBELL - Poplarville, Miss.
"Doesn't dodge difficulties; meets them, greets them, beats them."
Athenian '31; Basket Ball '31; Orchestra '31; Commercial Club '31; Seco Club '31.

KATHERINE BYRD - Poplarville, Miss.
"Smiles and the world smiles with her."

ETHEL HOLDEN - Poplarville, Miss.
"How foreible are right words."
Reveille '30, '31; Girl Reserve '30, '31; Commercial Club '31; Seco Club '31; Bible '30, '31.

JEANICE COLMER - Ponchatoula, La.
"Like—but, oh how different."
Reveille '31; Girl Reserve '31; Glee Club '31; Louisiana Club '31; Commercial Club '31.

EUCHARIST KOCH - Hattiesburg, Miss.
"But to see her is to love her."
Reveille '30, '31, Reveille Secretary '31; Band '30, '31; Girl Reserve '31; Class Volley Ball '30, '31; Class Basket Ball '30, '31; Class Baseball '30, '31; Seco Club '31.

RUBY KNAPP - - - Columbia, Miss.
"Write me as one who loves his fellow-men."
Athenian '31; Basket Ball '31; Seco Club '31.

MILTON LANIER - Poplarville, Miss.
"Imagination is the eye of her soul."
Reveille '30, '31; Girl Reserve '30; Class Baseball '30, '31; Class Volley Ball '30, '31; Seco Club '31.

HERMAN LADNER - Poplarville, Miss.
"He has occasional flashes of silence that make his conversation perfectly delightful."
Reveille '31.

OSCAR MCCLENDON - Poplarville, Miss.
"Nothing succeeds like success."

MABEL LOVELESS - Poplarville, Miss.
"Good sense and good humor are never separated."
Reveille '31; Class Basket Ball '31; Class Volley Ball '31; Secretary Seco Club '31.

EDMOND MITCHELL - Nicholson, Miss.
"So we'll go no more a-roving so late into the night."
Athenian '30, '31; Hi-Y '30, '31; Class Basket Ball '31.

HARMON MCRANEY - Poplarville, Miss.
"Nothing in excess."
Athenian '31.

JOHNNIE MCKISSACK - Poplarville
"Whate'er there be of sorrow
I'll put off till tomorrow."
Athenian '31; Treasurer Girl Reserve '30; Captain Class Basket Ball '30, '31; Captain Class Volley Ball '30, '31; Captain Class Baseball '30, '31; Seco Club '31.

O. B. MOODY - - Poplarville, Miss.
"She makes herself admired by being what is expected of her."
Reveille '30 '31; Band '30, '31; President Seco Club '31.

MARY LEE PATTERSON - Poplarville
"Beauty seen is never lost."

BESSIE PEARSON - - Columbia, Miss.
"I expect that woman will be the last thing civilized by man."
Athenian '30, '31; Band '30, '31; Girl Reserve '30, '31; Bible '30; Columbia Club '31; Seco Club '31.

LENA RAY PERTUIT - Poplarville, Miss.
"I have no other but a woman's reason;
I think him so because I think him so."
Reveille '31; Class Volley Ball '31; Class Basket Ball '31; Class Paseball '31.

ELVIE RESTER - - Poplarville, Miss.
"Knowledge of a few things is better than guess work at many."
Reveille '31; Seco Club '31.

MONROE RESTER - - Picayune, Miss.
"If nacbody cares for me, I'll care for nacbody."
Reveille '30, '31; Band '30; Hi-Y '30, '31; Bible '30; Glee Club '30.

HELEN REYNOLDS - - Shubuta, Miss.
"All's fair in love and war."
Athenian '31; Girl Reserve '31.

RUBY REYNOLDS - - Shubuta, Miss.
"Her voice was ever soft, gentle and low; an excellent thing in woman."
Athenian '31; Girl Reserve '31.

VIVIAN STINGLEY - - Columbia, Miss.
"The surest road to inspiration is preparation."
Reveille '30, '31; Girl Reserve '30, '31; Class Basket Ball '30, '31; Class Baseball '30, '31.

JOHN SISTRUNK - Lumberton, Miss.
"He is merry of heart and has a continual feast."
Reveille '31; Band '31; Hi-Y '31.

DAISY SMITH - - Poplarville, Miss.
"Sweet as her name itself."
Reveille '30, '31; Volley Ball '31.

GIRDELLE SMITH - Poplarville, Miss.
"Full of sweet indifference."
Athenian '31; Band '31.

STEWART SMITH - Poplarville, Miss.
"A Parlous boy."
Reveille '30, '31; Band '30, '31; Transportation Manager of Band '31.

HELEN STEWART - Poplarville, Miss.
"I had rather be right than be president."
Reveille '30, '31; Basket Ball '30, '31; Baseball '30, '31; Volley Ball '30, '31; Seco Club '31.

MAURICE STEWART - Poplarville, Miss.
"A little work, a little play
To keep us going."
Reveille '30, '31; Football '31; Hi-Y '30.

MONROE STEWART - Poplarville, Miss.
"The apparel oft proclaims the man."

LUCILLE STOCKSTILL - Poplarville
"Always makes the other fellow like her whether he enrolls or not."
Athenian '31; Basket Ball '31; Volley Ball '31.

VERLEE SUMRALL - Columbia, Miss.
"When joy and duty clash, 'tis joy must go to crash."
Reveille '31; Class Basket Ball '31; Volley Ball '31; Class Baseball '31.

CHARLIE MAE THIGPEN - Poplarville
"Age cannot wither nor custom stale her infinite variety."
Athenian '31; Class Basket Ball '31; Class Volley Ball.

RUTH WATTS - - Poplarville, Miss.
"She always has friends, for she is a friend."
Reveille '30, '31; Glee Club '31; Band '30, '31; Volley Ball '31; Baseball '30, '31; Basket Ball '30, '31; Seco Club '31

MARY JANE WHEAT - Poplarville, Miss.
"Whatever her hands find to do, she does with her might."

Other Seniors

Ida Fern Bell . . . . . Poplarville, Mississippi

"But there's nothing half so sweet in life as love's young dream."

Athenian '31; Seco '31.

J. C. Bell . . . . . Poplarville, Mississippi

"O how full of briars is the working-day world."

Odell Evans . . . . . Poplarville, Mississippi

"Doing well depends on doing completely."

Reveille '30, '31.

Truman Evans . . . . . Poplarville, Mississippi

"The mirror of all courtesy."

Athenian '30, '31.

Thelma King . . . . . Sumrall, Mississippi

"Pleasant company shortens the miles."

Reveille '31; Seco Club '31; Basket Ball '31.

Vera Lee . . . . . Poplarville, Mississippi

"A merry heart goes all the day."

Reveille '31; Seco Club '31.

Eula Reyer . . . . . Lumberton, Mississippi

"Only so much do I know as I have lived."

Reveille '30, '31; President Seco Club '31.

Anthony Seal . . . . . Poplarville, Mississippi

"Variety is the spice of life."

Reveille '30, '31; Class Basket Ball '30, '31.

Prentiss Traylor . . . . . Sunny Hill, Louisiana

"Come one, come all! This rock shall fly
From this firm base as soon as I."

Reveille '31.

Magruder Winborn . . . . . Poplarville, Mississippi

"A man he seems of cheerful yesterdays and confident tomorrows."

Reveille '31; Hi-Y '31

SENIORS

S wift and willing we started to work,

E veryone said, "We will not shirk."

N ow and then the stars shone out
The brightest, cheerfulness and the parts

I n planning our work we did our best;
Trying so hard to pass the test.

O h! I can easily see
English was never meant for me.

R ight at the start bookkeeping is fine;
Plenty of money to spend, but none of it mine;

S triving our hardest for the last goal:
To be mighty freshmen 'fore we are too old.

Senior Horoscope

Ida Fern Bell—Mannequin.

J. C. Bell—Life Saver at Atlantic City.

Mary Lou Bilbo—Physical Education Teacher.

Lloyd Burt—Dairyman.

Katherine Byrd—Farmerette.

Lynn Campbell—Famous Stenographer.

Jeanice Colmer—Radio Star.

Clyde Entrekin—Horticulturist.

Odell Evans—Railway Mail Clerk.

Truman Evans—Engineer.

Ethel Holden—Typist.

Eucharist Koch—Tennis Champion of the United States.

Thelma King—Missionary.

Ruby Knapp—President of the Red Cross Organization.

Herman Ladner—Preacher.

Milton Lanier—Journalist.

Senior Horoscope, Continued

Wilson Latimer—Representative of Associated Press in Patagonia
Vera Lee—School Teacher.
Mable Loveless—Bus Driver.
Oscar McLindon—Bus Line Operator.
Johnnie McKissack—Basket Ball Coach.
Thelma McMahon—Florist.
Harmon McRaney—A Speed Cop in New York.
Edmond Mitchell—Chief of Police.
Myrtle Mitchell—Nurse.
O. B. Moody—Home Maker.
Mary Lee Patterson—State President of P. T. A.
Bessie Pearson—Detective.
Lena Ray Pertuit—Raising Chickens.
Elva Rester—External Decorator.
Monroe Rester—Post Master General.
Helen Reynolds—Pianist in Saenger Theatre, N. O.
Ruby Reynolds—French Maid in Paris.
Anthony Seals—Aviator.
Vivian Singley—Dean of Women at P. R. C.
John Sistrunk—Ambassador to China.
Marion Slocumb—Author of short stories.
Daisy Smith—French Teacher.
Dale Smith—Insurance Agent.
Girdelle Smith—Owner of Beauty Parlor.
Paul Smith—President of All Southern Association.
(Of which P. R. C. is now a member)
Stewart Smith—Judge of Supreme Court.
Helen Stewart—Interior Decorator.
Maurice Stewart—A Pilot on a Trans-Atlantic Air Ship.
Monroe Stewart—Doctor of Medicine.
Wilson Stewart—Director of U. S. Marine Band.
Lucille Stockstill—Supt. of a Soup Kitchen in New York.
Verlee Sumrall—Playing opposite "Buddy Rogers" in his latest picture.
Charlie Mae Thigpen—An Actress in "Redpath Chautauqua."
Prentiss Traylor—Inventor.
Ruth Watts—Congresswoman from Mississippi.
Magruder Winborn—Janitor of White House, Washington, D. C.

Ours and Hours

Miss Boyd at Cambridge

Planting The Christmas Tree

Junior Officers

OBA LADNER, *President* . . . . . Perkinston, Mississippi

HOBBY: WEARING A RABBIT FOOT

GROVER FORTENBERRY, *Vice-President* . . . Columbia, Mississippi

HOBBY: SEEING THE SUNNY SIDE

VIRGINIA CAGLE, *Secretary* . . . . . Poplarville, Mississippi

HOBBY: PICKING PANSIES

MR. SCRUGGS . . . . . *Sponsor*

JUNIORS

Lucile Box - - Poplarville, Miss.

Hobby: *Going home week-ends.*

Mildred Brody - - - Meridian, Miss.

Hobby: *Cleaning house.*

Claude Culpepper - Poplarville, Miss.

Hobby: *Hunting and reporting the hunt.*

Katherine Culpepper - Poplarville

Hobby: *Cutting evening classes to wash her hair.*

Mary Elizabeth Edwins - Poplarville

Hobby: *Trying to talk loud enough for people to hear her.*

Sarah Francis Gandy - Poplarville

Hobby: *Steering her auto about the town.*

Cornelius Lumpkin - Carriere, Miss.

Hobby: *Moaning like "Rudy."*

Thelma McMahan - Hattiesburg

Hobby: *Standing before a mirror.*

Christine Simmons - Columbia, Miss.

Hobby: *Giving advice.*

Ellswood Smith - Poplarville, Miss.

Hobby: *Speeding through the campus.*

J. D. Smith - - Poplarville, Miss.

Hobby: *Standing up in class to remember history questions.*

Foxey Smith - Poplarville, Miss.

Hobby: *Assisting in teaching English.*

Wilton Smith - Poplarville, Miss.

Hobby: *Reading fiction in class.*

Hilda Stewart - Poplarville, Miss.

Hobby: *Riding runaway horses.*

Wilson Stewart - Poplarville, Miss.

Hobby: *Directing the band.*

Dolores Tate - Poplarville, Miss.

Hobby: *Fixing her curly hair.*

Lorraine White - Poplarville, Miss.

Hobby: *Kutting Kampus Kapers.*

Eleanor Winborn - Poplarville, Miss.

Hobby: *Eating Candy.*

Other Juniors

Virginia Cagle . . . . . Poplarville, Mississippi
Hobby: *Finding cute little worms.*

Josie Cowart . . . . . Poplarville, Mississippi
Hobby: *Training her permanent curls to lie in place.*

Lois Cowart . . . . . Poplarville, Mississippi
Hobby: *Assisting sister Josie.*

Willie Mae Harvey . . . . . Poplarville, Mississippi
Hobby: *Writing Poetry.*

Grover Fortenberry . . . . . Columbia, Mississippi
Hobby: *Appreciating all teachers kind remarks without a murmur.*

Alice Garrett . . . . . Columbia, Mississippi
Hobby: *Learning to sew.*

Oba Ladner . . . . . Bay St. Louis, Mississippi
Hobby: *Trying to lose school books.*

J. S. Moody . . . . . Poplarville, Mississippi
Hobby: *Debating on modern education.*

Nolan Murdock . . . . . Lumberton, Mississippi
Hobby: *Smiling.*

Paul Newsom . . . . . Poplarville, Mississippi
Hobby: *Giving excuses.*

Frankie Polk . . . . . Poplarville, Mississippi
Hobby: *Grumbling.*

Bertie Reyer . . . . . Lumberton, Mississippi
Hobby: *Curling her hair.*

John Sistrunk . . . . . Lumberton, Mississippi
Hobby: *Going home.*

Myree Smith . . . . . Hattiesburg, Mississippi
Hobby: *Blushing at conspicuous moments.*

Majorie Swingley . . . . . Hattiesburg, Mississippi
Hobby: *Lending clothes.*

Wilson Latimer . . . . . Slidell, Louisiana
Hobby: *Working on the farm.*

Dorese Losette . . . . . Picayune, Mississippi
Hobby: *Playing football.*

The Junior

If a Junior meet a Senior
  Coming through the hall
If the Senior trip the Junior
  Should the Junior fall?
    Naw!

If a Junior meet a teacher
  While idling in the store,
Should the Junior say,
"Come, I'll treat you?"
    Shore!

If a Junior meet the Dean
  When she's just done something mean,
Should the Junior run
  And scream?
    Naw!

If a Junior meet a Junior
  Who is looking down and out,
Should the Junior greet the
  Junior gladly?
    Shore! I shout.

Lucille Box.

ACTIVITIES

Girl Reserve Club

Officers

Minnie Lee Waldrup . . . . . *President*
Katherine Smith . . . . . *Vice President*
Mary Horne . . . . . *Secretary-Treasurer*

Hi-Y Officers

Clayton Stewart
James Lankford
Edrin Breland
Leo Stewart

Our Religious Activities

The religious activities fostered by the college are the Bible Classes, the Girl Reserve, and the Hi-Y. The Bible Classes, meeting twice weekly, are conducted by the Reverend Mr. J. P. Culpepper, Dean of the College. The Girl Reserve and Hi-Y, student organizations, though supervised by the faculty, are directed largely by the students themselves.

The Girl Reserves, with Minnie Lee Waldrup as president, Katherine Smith as vice-president, and Mary Horne as secretary and treasurer, has a membership of forty girls. The membership of the Hi-Y is made up of about fifty active members. The officers for the year are Clayton Stewart, president; Jim Lankford, vice-president, and Edrin Breland, secretary and treasurer.

These clubs give a program each week. These programs of worship, study, fellowship, and play are planned so that they touch upon all the problems that develop in student life. Besides, the clubs have taken an active part in the County Girl Reserve and Hi-Y Cabinet meetings. Several of our students held county offices; Jimbo Lankford served as president, Muriel Arledge as Chairman of the Girls' division, and Hellon Newsom as secretary of the same division. The Hi-Y built a double tennis court for their members, which is considered quite an asset to the college. These clubs, too, have responded to their ideals of service by packing boxes of clothes for those in need and giving elsewhere as they could. These activities fill no small part in the student life of the college.

Athenian Literary Society Officers

Left to Right, First Semester: Tommie Fornea, *President;* Clyde Stewart, *Vice President;* Katherine Smith, *Secretary.*

Second Semester: Aven Hitt, *President;* Ruth Neil Murray, *Vice-President;* Vera Cuevas, *Secretary.*

Reveille Society Officers

Left to Right, First Semester: T. J. Bethune, *President;* Sanders Adams, *Vice President;* Mary Horne, *Secretary.*

Second Semester: Gycelle Tynes, *President;* Dennis Burge, *Vice-President;* Eucharist Koch, *Secretary.*

Our Library

When time has duly come for me to say
What I above all other things revere
I wish to tell for all who wish to hear,
The Library above all else holds sway.
The glory from all else it takes away;
Remembering how I've gone without a fear
But that I'd find the thing I sought quite near,
And how I'd always want a while to stay.
And may I say for one I've always found
Quite ready to assist in any way,
Miss Loughridge has a place in every heart.
Her advice I've always found to be both safe and sound
And though she frowns when we are wont to play,
She's always gracious when we do our part.

She helped our team to win the big debate,
Supplied them with material all the best;
They said they never could have done the rest
If she had not provided things "to date."
Nor does she e'er forget to decorate
For anything of special interest;
The room indeed is like a treasure chest
Of folks and deeds and tales we celebrate.
She keeps bouquets of flowers which cheer and lend
A pleasant fragrance to the book-filled place;
They make one feel so welcome to come in,
And it seems to me that they, though dumb,
Commend to us, with pretty courtesy and grace,
Our Library, and our Librarian.

W. W.

Louisiana Club

Leslie Haik — Pres.
Jimmy Love — V. Pres.
Fannie Rushing — Sec and treas.
Miss Billingsley — Sponsor
Sanders Adams
Jessie Alford
Bonnie Mae Baughman
Mary Alice Boyett
Effie Branch
Jeanice Colmer
Mary Gaines
Norvelle Hover
Wilson Latimer
Annie Mitchell
Soloman Newman
Herbert Reagan
Walter Rhodes
Edward Thornhill
Hilton Varnado
Arledge Wilkins

Debating Teams

Top, Left to Right: Clayton Stewart, Murphy Kennedy, Muncey Watts. Second Row, Left to Right: Gycelle Tynes, Hilton Varnado, Jesse Williams.

This group won the championship of our triangular debate.

The Debating Club

This year interest in debating increased to such an extent that a group of boys voluntarily organized a club for the purpose of studying the principles of debating, of discussing worthwhile questions, and of testing the soundness of given arguments.

Officers: Zaac Hitt, *President;* Jimbo Lankford, *Vice-President;* Muncey Watts, *Secretary;* Arledge Wilkins, *Reporter.*

Members: Clayton Stewart, Gycelle Tynes, Murphy Kennedy, Hilton Varnado, Jesse Williams, Aven Hitt.

Glee Club

Top Row, Left to Right: Frances McDonald, Lenda Forbes, Dock Thigpen, Arledge Wilkins, Norvelle Hover, Leo Stewart, Jeanice Colmer, Elswood Smith.

Second Row: Erma Boyd, Vera Cuevas, Hershel Strahan, Robert Abney, Joe May, Tommie Fornea, Velma Lott, Miss Colmer, *Director*.

Third Row: Katherine Smith, *Accompanist*, Elise Coker, Violet Burge, James Love, Cornelius Lumpkin, Marlin Magee, Howard Beard, Effie Necaise, Kathleen Stovall.
Officers: Tommie Fornea, *President*; Joe May, *Vice-President*; Violet Burge, *Secretary*; Norvelle Hover, *Business Manager*.

Glee Club Calendar

Lamar County Fair	Purvis, Miss.	October 31, 1930
Henley Field Fair		November 12, 1930
Veterans' Hospital	Gulfport, Miss.	December 7, 1930
Lyman Baptist Church	Lyman, Miss.	December 7, 1930
Glee Club Quartet Baptist Church	Poplarville, Miss.	January 4, 1931
Steep Hollow Consolidated School		January 7, 1931
Glee Club Quartet Chapel Exercises Junior High School	Poplarville, Miss.	February 2, 1931
Junior High School Auditorium	Poplarville, Miss.	March 19, 1931
Broadcast over Station W. G. C. M.	Gulfport, Miss.	March 28, 1931
Redwood Theatre	Bogalusa, La.	April 9, 1931
Gulfpark College	Gulfport, Miss.	April 17, 1931

Glee Club Quartet

Cornelius Lumpkin

James Love

Tommie Fornea

Murphy Kennedy

Male Chorus

Left to Right, Top Row: Miss Colmer, *Director*, Robert Abney, James Love, Hershel Strahan, Dock Thigpen, Marlin Magee, Norvelle Hover, Joe May.

Second Row: Katherine Smith, *Pianist*, Cornelius Lumpkin, Arlfdge Wilkins, Howard Beard, Leo Stewart, Tommie Fornea, Murphy Kennedy.

ENSEMBLE RECITAL

Presented by

DEPARTMENT OF MUSIC

Under the Direction of Miss Leona Colmer

Country Gardens — *Percy Grainger*

HAZEL FORNEA

Love Dreams — *Brown*

DOROTHY MILLS

Rustic Dance — *Howell*

LUCILE BOX

Trio—Poet and Peasant Overture — *Fr. Von Suppe*

VELMA LOTT, VIRGINIA CAGLE, VIOLET BURGE

Song—"Over the Summer Sea" — *Verdi*

GLEE CLUB

Dance of the Dolls — *Poldini*

VIRGINIA CAGLE

Rhythm Orchestra—"Spanish Dance" "Triumphal March"

THE CLASS

Song—"A Dream" — *Bartlett*

Song—"All for You" — *Bertrand Brown*

JAMES LOVE

Ours — *Cadmus*

ETHEL HOLDEN

Song—"Dutch Lullaby" — *Wilson*

GIRLS' CHORUS

Serenata - op. 15, No. 1 — *Moskowski*

VIOLET BURGE

Duet—Barachetta — *Nevin*

DOROTHY MILLS, HAZEL FORNEA

Cornet Solo—"The Rosary" — *Nevin*

O. G. TALBOT

Octette—Persian March — *Kontski*

VELMA LOTT, KATHERINE SMITH, VIRGINIA CAGLE, VIOLET BURGE

Trio—"When de Banjo Plays" — *Wilson*

KATHERINE SMITH, GLADYS HARRELL, JOE MAY

Military Polanaise — *Chopin*

KATHERINE SMITH,

Duo—Buona Notte (Goodnight) — *Nevin*

KATHERINE SMITH, VELMA LOTT

Hungarian Rhapsody No. II — *Liszt-Bendel*

VELMA LOTT

PEARL RIVER COLLEGE

Department of Music

Presenting

VELMA LOTT, *Pianist*

Pupil of

MISS LEONA COLMER

In

RECITAL

PROGRAM

Solfeggietto — *Phillip Emanuel Bach*

Allegro di Molto — *Phillip Emanuel Bach*

Nocturne, Op. 9, No. 2 — *Chopin*

Waltz in D Flat Op. 64, No. 1 — *Chopin*

Gavotte in A Flat Minor — *Sgambati*

Moment Musicale in F Minor — *Schubert*

Scherzino Op. 18, No. 2 — *Moskowski*

Prelude in G Minor Op. 23, No. 5 — *Rachmaninoff*

Ushers: MARTHA STRINGER, IRESE LOTT, KATHERINE SMITH, MURIEL ARLEDGE.

BAND

Band—Franklinton Fair, Franklinton, La., Oct. 17, 1930.
Band Quartet—Junior Hi., Poplarville, Miss., Oct. 22, 1930.
Band—Lamar County Fair, Purvis, Miss., Oct. 31, 1930.
Band—Henleyfield Fair, Henleyfield, Miss., Nov. 12, 1930.
Members of Orchestra—Veterans Hospital, Gulfport, Miss., Dec. 7, 1930.
Members of Orchestra—Steep Hollow, Miss., Jan. 7, 1931.
Band Quartet—County Teachers' Meeting, Jan. 10, 1931.
Members of Orchestra—Junior Hi. Chapel, Feb. 2, 1931.
Members of Orchestra—First Baptist Church, Hattiesburg, Miss., Feb. 15, 1931.
Orchestra—McNeill, Miss., Feb. 11, 1931.
Band—Mardi Gras, New Orleans, La., Feb. 17, 1931.
Orchestra—Camp Rowland, Feb. 19, 1931.
Band—Junior Hi., March 19, 1931.
Band and Orchestra—Gulfport, broadcasting, March 28, 1931.
Band and Orchestra—Redwood Theatre, Bogalusa, La., April 9, 1931.
Band and Orchestra—Gulfport College, April 17, 1931.

Band Officers

Left to Right: Mr. Johnson, *Director;* Norvelle Hover, *Drum Major;* Wilson Stewart, *Asst. Director;* Sara Lou Culpepper, *Secretary;* T. J. Bethune, *President;* Leo Stewart, *Business Manager.*

Commercial Club

Top Row, Left to Right: Helen Hart, Grover Fortenberry, Lynn Campbell, Wanda Wiseman, Joe May, Lela Sanders, Hiram Smith, Mr. Harris, *Instructor.*

Second Row: Evelyn Spotswood, Dorothy Mills, Muriel Arledge, Ezelle Sims, Ethel Holden.

Third Row: Louise Reagan, Mary Alice Boyett, Sara Lou Culpepper, Lloyd Burt, Jeanice Colmer.

SPORTS

NO. 1
NO. 2
NO. 3
NO. 4
NO. 5
NO. 6
NO. 7
NO. 8
NO. 9
NO. 10
NO. 11
NO 12
NO. 13
NO. 14

Football

Coach Scruggs

Loved by all the boys and one of the best coaches in the South. Coach had only two letter men to begin with this year, but he put out a team that was dreaded wherever they went. He is a hard fighter. Perhaps that is why the opposing team looks for a fight when P. R. C. is mentioned.

Bunny Stroble, *Tackle*

Bunny, playing his first year on the team, was one of the best tackles in the state. His enemies will dread him next fall.

D. W. Gillis

Gillis is another one of those light ends, who refuses to let 'em pass. He will be in there giving trouble again next fall.

Oba Ladner, *Tackle*

Oba is one of the best tackles to ever play at P. R. C. Playing his first year he was outstanding. He will be here two mere years, so watch his smoke.

Jelly Stewart

Playing his second and last year on the team, he was the most outstanding fullback in Junior College. He will be long remembered for his game against Ellisville.

Boardman Jones

Jones, playing his first year for P. R. C., was outstanding. He was always in there with the ole ginger. We predict great things for him.

Arthur Stewart, *Halfback*

Arthur is one of the hardest hitting men in Junior College. He was always in there hitting hard, and will lead the Wildcats next season as their captain.

SANDERS ADAMS

"Fritter" was one of the fastest men on the squad. He has played his time out for ole P. R. C. His brilliant runs against Decatur will be hard to equal.

EZELLE SIMS

Sims was manager for the football team this fall and worthy of all the honor bestowed upon him. He was always ready to do his part for the team and will be greatly missed next season.

GYCELLE TYNES

Tynes came to us with a good football record and he surely proved himself worthy. He will be long remembered and missed for his sterling plays.

LESLIE HAIK, *End*

Haik comes to us from Bogalusa and with his 195 pounds is a good end. He will help bear the colors again next fall.

ROBERT WATTS, *Tackle*

One of those big tackles who stoppel 'em dead in their tracks and drove holes that wagons could go through. We predict a great future for Robert.

PETE BURGE, *End*

Pete is rather light but was always in there stopping his foe. He is an adept for catching passes.

PAUL SMITH, *Center*

Smitty is 220 pounds of real Center. His good head work and power stopped the charging many times. He was elected alternate captain.

ENGLE MAY, *Quarterback*

May, playing his fourth year with the team, has earned for himself a good rep. His educated toe has saved the day several times. He will be remembered for his outstanding game at Loyola.

Scrubs

There was never a more worthy bunch of men than our "Scrubs." They were always in there making the "Varsity" men fight for their places, and were ready when called on. These hard-fighting fellows are what make P. R. C. have a team. These boys will all be back next year and someone will have a time keeping them off the team. This is the reason we predict a great future for P. R. C. next fall.

Basket Ball

Engle May, *Guard, Captain*—May, playing his last year on the team, was a star. His floor work and goal shooting will be missed next year.

Arthur Stewart, *Forward*—"Always fighting," that's Arthur's motto. He will be back next year.

Pete Burge, *Center*—This slim boy is one of the best centers in the South. He was highest scorer for his team this year.

Oba Ladner, *Forward*—Here is one of the fighters on the team. He will be dreaded next season by all opponents.

Biser Smith, *Guard*—Bike, playing his first year on the team, was plenty good, and will be dreaded next year.

Percy McDonald—Red is one of those tall players that made opponents dread P. R. C. Watch him go next year.

Wilson Stewart, *Forward*—Ole "Buck" was always ready when needed. He will be back next year.

Thompson Stringer, *Forward*—Tomp, playing his first year at P. R. C., was plenty good. We predict a great year for him next season.

Gycelle Tynes, *Guard*—Guy was always ready to do his part, and will be missed next year at the call.

J. C. Bell, *Guard*—Playing his first year of Junior College ball, he always did his part when called on.

Sophomore Baseball And Basketball

Freshman Volley Ball Champions

Freshman Baseball And Basketball

Senior
BaseBall

And
Basketball

Junior
Basketball

And
BaseBall

May Day

CALENDAR

SEPTEMBER

9—Formal opening
Dr. Wallace gives piano solo
Miss Wallace plays one of her own compositions
Rev. Horatio Mitchell gives address
12—Social—Freshmen got prizes
15—Girls go in Navy Blue
19—Talk by Dr. Wallace
22—Rio Rita

OCTOBER

7—Franklinton Fair—Band goes
9—Sousa's Band at Hattiesburg
10—Mr. Black gives Chapel talk
10—Freshman Parade—night before Wesson game
15—Talk to students by Texas man
16—Photographer comes
"When there is beauty we take it,
When there is none we make it."
24—State Fair
31—Hallowe'en—All quiet on the College front

NOVEMBER

3—Picture week
10—Education week—Talk by Mr. Nicholson
13—Annual Show—Tragedy of the Lighthouse
14—Girl Reserves at Hattiesburg
Hi-Y Boys at Ellisville
15—Game at Perkinston
17—Shall we tell you—Program
19—Mr. Rouse—Talk on Red Cross
20—Prentiss Boys' Concert
21—Library puts on Book Week Program in Chapel
23—Girl Reserves Program at Methodist Church
26—Everybody goes home for turkey
29—Mr. Stringer goes to Atlanta

DECEMBER

2—Mrs. Robert gives talk to students
7—Glee Club sings at Lyman and Gulfport
Entertained in the Hatten Home
8—Senior Class rings arrived
10—Talk to students by Mr. Marks—"Take it from One Who Knows"
12—Rev. Williams in Chapel
First triangular debate
13—Christmas Tree is lighted
14—Music Club Cantata at Methodist Church
16—Hi-Y and Girl Reserves Christmas Pageant
17—L. S. U. Glee Club
18—Senior Christmas party
Freshman and Sophomore fight
19—Everybody goes home for holidays

JANUARY

1—Fire! Fire!
3—Talk by Rev. Richardson
9—County Cabinet Banquet
21—Literary Society officers are elected
26—Sophomore Girls get *the* privilege
27—French Class goes on picnic
28—Night Watchman is watched
29—Music Recital
30—Second triangular debate. WE WIN THE TRIANGLE

FEBRUARY

3—Byrd at the South Pole
6—Tree dedicated
10—Girl Reserves Valentine Party in honor of lady teachers
13—Friday—Mirror breaks
15—Everybody goes to hear Bishop Greene
16—Rev. Jones speaks in Chapel
17—Broadcast over station WPRC
17—Band parades at Mardi Gras
18—Girl Reserves and Hi-Y—County Cabinet meeting at Picayune
Mr. Stringer goes to Detroit
19—P. R. C. Orchestra at Camp Roland
20—Hot Chocolate in the pasture
21—Hi-Y entertained Girl Reserves
21—Etrula Robbins leads the parade
27—Louisiana Club banquet
28—Girls take hike

Mr. Culpepper at the Parthenon

MARCH

5—Old Peabody Pew
6—Band and Glee Club give concert at Bogalusa
11—Mr. Rowlands talks to students
13—Band and Glee Club give concert at Gulfport
20—Little Theatre tournament
21—Pirate party
27—State Debating tournament

APRIL

1—Girls go in white uniforms
2—Operetta
4—Tournament Examination
Easter Bazaar
9—Expression Department play
17—Band concert at P. R. C.

MAY

1—May Fete
13—Senior Play
14—Music Recital
16—Alumni Banquet
17—Commencement Sermon
22—Commencement Exercises

Spring Antics

P.R.C.
STARS
1
2
3
4
5
6
7
8
9
10
11
12
13
14
15
16
17
18

P. R. C. STARS

1. Best Scholar . . . . . Evelyn Henderson
2. Best Scholar . . . . . Gycelle Tynes
3. Best All Around . . . . . Gycelle Tynes
4. Best All Around . . . . . Mary Street
5. Best Looking Brunette . . . . . Eucharist Koch
6. Best Looking Brunette . . . . . Arthur Stewart
7. Most Popular . . . . . Arthur Stewart
8. Most Popular . . . . . Alberta Branton
9. Most Courteous . . . . . Muriel Arledge
10. Most Courteous . . . . . Tommie Fornea
11. Best Looking Blond . . . . . Mattie Lee Fornea
12. Best Looking Blond . . . . . Grover Fortenberry
13. Best Housekeeper . . . . . Vera Smith
14. Best Housekeeper . . . . . F. C. Stringer
15. Best Athlete . . . . . Winnie Joe Fornea
16. Best Athlete . . . . . Engle May
17. Best Natured . . . . . Mary Horne
18. Best Natured . . . . . Boardman Jones

L'Allegro de L'Ecole

Hence school-day melancholy
Of meagre meals and strictest ruling born
In dormitories forlorn,
'Mongst horrid Jinx and Lockes and Bishop unholy!
Find out some Stringer cell
Where brewing argument will be of no avail;
Where hours in fives and tens are handed out
To those who have excuses. Sup't O.Ked not
For being thin as air
And quite as empty;
In dusty fields and flower beds
You go dwell.
But come thou Week-end, fair and free,
By teachers yclept calamity,
By boys and girls, great jollity.
Haste thee, Munroe, bring with thee
Permits signed up lawfully,
Cash to spend and checks for board,
So that we won't be ignored
When to the office we do trip
For to get the Yellow Slip.
And then the term tests struggle through
(With the help of quite a few)
But come and trip it as you go
On the light fantastic toe
Out onto the Campus lawn
Where you'll yawn and yawn and yawn,
And in thy right hand lead with thee
A dorm-inmate, sweet Jennie Lee,
A fair co-ed of P. R. C.
To where the college youths and maids
Are courting in the checkered shade.
Their linked sweetness long drawn out
Protected by a tall pine scout
Against the ladies whose bright eyes
From their watch tower in the skies
Are gazing out to catch new pleasure
While the landscape round they measure
Till the Wind-borne sounds do tell
Of the ringing of the bell,
At which they Slow-come like they'd oughter
Every little love-sick daughter.

Mary Alice and John Milton.

WEATHER
Rain, Snow, Sleet, Warmer, or what have you?

PEARL RIVER MURMURS

Trymonthly

Entered as worst class matter whenever we want to without authority

Our Motto: If we don't publish it one month we try it the next.

News—Believe it or not

Last minute flashes

Volume B

Number Less

GREAT LABOR SAVING DEVICE INVENTED

Feb. 20, 1931.—Miss Kathleen Stovall, student of Pearl River College, delighted frequenters of the Store with a process which will save a great amount of time in the consumption of Coca-Colas and Tom's Toasted Peanuts. That intelligent young lady explained the process to our reporter in the following manner:

"It is really quite simple," she said with an affable smile. "In the first place purchase one bag of peanuts and one ice cold Coca-Cola. After tearing the end off the bag, drop the nuts one by one into the drink. Then you are ready to enjoy one of the most delicious concoctions you have ever tasted, and at the same time you will be saving yourself the exhausting movements of hand to mouth!"

CO-EDS FRIGHTENED BY MIDNIGHT PROWLER

As the girls' dormitory clock struck twelve on Friday, February 13, the halls of the famous and historical structure witnessed great excitement.

Out of deep and dreamful sleep the girls were startled by a constant whistling and heavy footsteps on the walks below. From the windows a dark and still figure could be seen on the moonlit walk.

"M-m-m-Mary, what's that?"

"O-o-o, l-l-looka yonda, Teti, its a man!"

The girls, frightened to life, gathered in one little room, closed the windows and called in vain for the teachers.

Finally, brave little Mary Jane Wheat said, "I'll go for help, it is better for one to perish than many—If I fail to return, Minnie Lee, you will find a Sears Roebuck Catalogue in my room which belongs to Alberta Branton. Please see that she gets it.—Goodbye."

Little Mary Jane crept up the hall and waked Miss Lewis who rushed to the window only to see the figure disappear. Upon hearing Mary Jane's story Miss Lewis ran and got Miss Jenks and Miss Boyd. The mysterious figure was seen again. The teachers held a conference and Miss Jenks decided on the plan to prepare the girls for an attack by robbers.

The girls were lined up in the hall (those who hadn't been rushed to the hospital) and the dormitory guns and ammunition were distributed among them.

"Get to the windows, girls, and don't shoot until you see the whites of their eyes," Miss Jenks commanded.

The girls crawled to the windows to keep watch. Miss Jenks watched from the north hall windows. Ten minutes passed and Miss Jenks decided to crawl out on the fire escape and see if any one was in sight. As she opened the screen to step out her shoe heel caught in the radiator causing her to fall and causing the gun in her hand to go off.

The girls with Miss Lewis and Miss Boyd began to scream and run toward the hall windows. Mr. Greer was awakened by the shot and rushed up the fire escape. Miss Jenks was helped inside uninjured but terribly excited.

Miss Boyd was trying to explain the situation when Mary Horne screamed:

"There he is! L-L-Look!"

Mr. Greer turned his flashlight on the figure mounting the fire escape and said:

"Why, its the night watchman."

Miss Mary Jane Wheat was given grits for breakfast for heroic deed.

CAMPUS NEWS

Neal Lumpkin and Wilson Latimer staged a scene of tap dancing at a private recital. They used the hunt and peck method in the promotion of action.

Chaucer announces his intentions of attempting another pilgrimage to Canterbury.

John Monroe almost wins a trip to Carriere.

MEMORIES OF P. R. C.

When my hair has turned to silver
I'll be thinking of the day
That I worked off ten hours for
Spending the week-end with Fay.
I'll think about the dates and
Rides, my good times and my fun;
I'll even remember the time I heard
Her say, "You're campused til' you've worked every one."
I'll think of Mrs. Stringer's flowers
And all those dishes, too,
Tho I have toiled and toiled and toiled
And received no pay when thru—
These good ole days at P. R. C.
Will linger in my memory,
And all the hours I got each day
Will be precious to me when I'm old and gray.

Jeanice Colmer.

WE WONDER WHY—

Percy McDonald has never kissed a girl?

Some folks sit at the same tables all the year?

Jeanice Colmer always has shades to be fixed?

Ethel Holden likes Commercial Work?

Thelma McMahan likes to cultivate flowers?

Mr. Harris sounds "just like Papa!" to Letha Paris?

BELIEVE IT OR NOT—

Lee Langham really wants his History Book.

Mr. Stringer has a Packard.

Dock Thigpen forgot to powder his face.

J. P. Gillis ran across the campus.

Bessie Bilbo believes in the Monroe Doctrine.

Governor Bilbo is living on our campus.

Sullivan Ladner is a booster for Perkinston.

The Book Store managers sent statements to creditors.

The girls of Pearl River College have taken up chasing pigs as a pastime.

Gauthier needs an appetizer.

A RADIO PARTY

There was much tittering around the dining tables when Mr. Stringer gave the bell a tap for an announcement, because gossip had it that Mr. Bishop was going to give the large but happy family a moonlight radio picnic over his brand new, wonderful, triple-dial, natural-tone, radio receiving set, that he had just purchased through the agency of super-salesman, John Monroe.

The college electricians, F. C. Stringer, Hershel Strahan, and Murphy Kennedy had been seen flitting hither and thither installing the aerial in the sky. At last they had placed the aerial in its proper sphere and the brand new, wonderful, triple-dial, natural tone radio receiving set had been placed under the spreading branches of the "Theo. G. Bilbo Tree" that held its sway over the East side campus.

As I was about to say, Mr. Bishop proceeded to say, "Boys and girls: Since you have been very studious I have arranged to give you a radio concert, in order to rest your tired minds after the strenuous mental strain you have been subjected to for the past six weeks. As you know Pearl River College is represented tonight in three distinct sections of the more artistic South. Jimmie Love and Gladys Harrell, our beloved songsters, will lift up their melodious voices and sing to the world over WSMB, New Orleans. Our most illustrious professor, J. R. Hillman, will deliver a lecture on 'Social Science' over XYZ, Meridian; and I understand that our most loved football team will be connected with Radioland as they fight for victory in the Rose tilt. I think it is the duty of every red-blooded Pearl River College Student to hear these wonderful deliverances. You need not fear that my brand new, wonderful, triple-dial, natural-tone, radio receiving set will not perform, for it certainly has no static. Boys don't forget to call at the rooms and escort the girls to the picnic."

In due time the happy family, as pre-arranged, was gathered neath the moonlit trees. Mr. John Monroe, who was parked alongside the brand new, wonderful, triple-dial, natural tone, radio receiving set as master of ceremonies, cleared his throat and said

"Ladies and Gentlemen: It is indeed a privilege for me to demonstrate to such a brilliant assembly the qualities of this brand new, wonderful, triple-dial, natural-tone radio receiving set. There is no need for me to laud it, for it will now speak for itself."

Super-salesman John Monroe proceeded to turn the triple-dial of the brand new, wonderful, natural-tone, radio receiving set. So, behold, and hark to the extraordinary sounds that came forth:

"Good evening, everybody. This is Jimmie Love. I am sorry that I can not sing all the songs that you have requested, but I'll read the list now and sing as many of them as I can before the lights wink. This is the list:

REQUEST SONGS

"Some One to Love"—Paul Calhoun.
"The Prisoner's Song"—Dormitory Girls.
"Frankie and Johnnie"—Frances McDonald.
"Bronco Bill"—Jessie Alford.
"I'm Alone Because I Love You"—Joe May.
"When the Red, Red Robin Comes Bob, Bob, Bobbin'"—Miss Jenks.
"Old Black Joe"—Jim.
"I'm Reducing 'Cause I Love You"—Norvelle Hover.
"I'm Marching with Tears in My Eyes"—Helen Newsom.
"Work, For the Night is Coming"—Mrs. Stringer.
"Bye, Baby Buntin'"—Bunny Stroble.
"I'm Just a Vagabond Lover"—Curran Spottswood.
"I Ain't Got Nobody"—Lorraine White.
"Honey"—Arthur Stewart.
"I'm in Love Again"—Eucharist Koch.
"My Man"—Mary Lou Bilbo.
"Down South"—Mary Ann and Marjorie Swingley.
"Sammy"—Rubye Reynolds.
"Home, Sweet Home"—Mary Helen Stringer."

Then all three stations began to come in at once. Hush * * * Of all the problems of the present day, heredity is * * driving me crazy * * Hurrah! The Rabbit foot kicked goal * * z-z-z-z and then the lights winked, and the current was turned off.

LOST AND FOUND

One paradoxical appetite.

Lost: One perfectly good excuse. Arledge Wilkins.

Found: In the cornfield—one excuse.

A SPECTACULAR PLAY

The boys had been playing fast and furious for thirty-nine minutes and twenty seconds. The game had been neck and neck (in the balcony, too). Fifty thousand women and children cried and screamed. The roof began to give way! Oh, if it will only hold another forty seconds! P. R. C. was one point behind and there was only forty seconds left to play. There's the whistle! The game was over! Horrors! No? What? Time out? For which side?

"Time out for P. R. C." yells the umpire.

Our smart forward, Oba Ladner goes to the side lines and gasps to Henderson, "Go get my rabbit foot."

Henderson is off like a shot (not after a shot) and is back in a minute with the precious foot. Oba quickly put it around his neck and leaped up to play. He began to play like an automaton. He grabbed the ball off the enemy's back board, threw it away over everybody's heads, and before anyone realized what had happened, he had run down, caught the ball he had thrown, made a goal and had won the game.

Just then the second bell rang for breakfast.

P. R. C's FAMOUS FOLKS

Amos and Andy—Leslie Haik and Sam Newman
Rudy Vallee—Jimmie Love
Ella Cinders—Lena Mae Petuit
Blackie—J. S. Moody
Clara Bow—Mary Lou Stewart
Thomas A. Edison—Herschel Strahan
Mutt and Jeff—"Shorty" Spiers and Patton
Katrina—Kathleen Stovall

HEARD IN CHAPEL

"Let's stand and sing 'Love Lifted me.'"

"We will now have a Solo by the Glee Club."

Daily report of boys' naps.

"You're Driving Me Crazy."

Resolved: That the United States should join the World Court.

That Serving Bell!

I WANT TO BE A FRESHMAN

I want to be a freshman
With all his troubles few;
Though he isn't considered fit
To lace a sophomore's shoe.
I want to be a freshman
With all his studies new;
To work and work and work,
And do and do and do.

Girdelle Smith.

A NAME'S A NAME FOR A' THAT!

One day in May a couple were riding in a Ford in the Street that led to the Rhode over the Thornhill. The Ford was covered a little with Russ and the Horn sounded like a Bell that had been Hitt.

Suddenly a tire blew out.

"Aw, Shaw," said the Boy, "I Newsome thing would happen."

He examined the tire and found that it had two Spikes in it.

"It will take a Lott of work to Seal the hole."

In the meantime he knocked the Hyde off his finger and his Necaise out of place.

"Boyett hurts!" said he. "Now lets Haik over to the Blackwell and if the water is cool it will be a Boone."

They had to go through a Wheat field. They saw a Kat taking a Knapp and passed some Mills and Barnes. Finding no water they went down to the Branch, where they saw Bass swimming around. All sorts of Byrds were in the trees. Violets, White flowers, Daisies, Myrtle, and Reeds were growing near. While she was getting some water she went Strahan off and he went Rushing after her.

"I must get home and pack Sis' trunk and Culpeppers," she said.

"Yes, and I must ask the Newman with the Beard if he will Lenda a little bit of Ethel gas until the twenty-eighth of Mae."

"If he does he will be a Wiseman," she answered Colmer than he expected.

"Sit down on the Box," he asked, and then he began to Stringer. "I love you. My Hart beats Singley for you."

"Oh, you are Pearson my heart," she said.

"No," he declared, "I am Robbin you of your Love."

"He Simms so sweet," she thought.

She was Holden onto his neck with her White arms and he was Patten her head.

"I can't Alford much since I am a Slocomb-er and only a Mason, which is far from being a Ritchie, but I will try to do Watts right and give you this Pearl and Rubye ring. If you will Mary Ann be my wife, our home will be Moore than a Haven. Jess you and I will be together, and you will Lena Rae of sunshine to my life."

They walked back through the Dale and over the Lee and saw a Stewart coming.

"I will Hiram to carry us to town and the Bishop can marry us today."

MARDI GRAS AT P. R. C.

Those who could not get away to the city to celebrate Mardi Gras stayed right here and enjoyed the parade of the Classes and of several of the more enterprising organizations on the Campus.

Picayune Club Float Wins First Prize

The Crowned King—Clayton, sat stately on the throne as the float representing the Horn of Plenty gently moved along by the motor of the machine. The members of the Club in costumes represented the abundant and valuable resources which are found about "Picayune." The costumes were very cleverly made and suited well to each individual member of the Club.

Evelyn represented Cauliflower; Bunny, Pine Tree; Herbert, Satsuma; D. W., Carrot; Frances, Asparagus; Tee Baby, Green Pea; Monroe, Cabbage; Trula, Little Green Onions; Altis, Pecan; Jelly, Strawberry; Helen, Beet; Kat Mac, Peach; Kat Stovall, Ruta Baga; Jimbo, Ford Car.

Second Prize Float

The Merchants' Float is next. It is decorated in all sorts of colors. Oh, I see it is decorated with sign boards. Coca-Cola is the most outstanding name. "The pause that refreshes" can be seen all over the float. Baby Ruth signs come next. The bright signboards make a good back ground for the people. There is Anderson sitting on the "pop" case with a Moody look on his face. He appears to have just taken a look at the credit accounts and tomorrow will be the twenty-eighth. Jimbo is up there, too, with a Snicker on his face. He has just got an ad for the Annual. Varnado, better known as the "Merchant of Venice" is sitting down studying Child Study with a Baby Ruth in his mouth, and his Butter Finger in the place.

We feel sure that these two floats will win the prizes. The description of the others will appear in tomorrow's issue.

With apologies to Wordsworth's "My Heart Leaps Up."

My heart leaps up when I so hear
A bell has sounded loud;
So was it when I heard it first,
So is it when I hear it now;
So be it when I leave this place
Or count me out.
The bells mean meals, I thankful am,
Till time is done, I'll love the peals
Of bells that mean to me
"No longer doubt."

Ethel Holden.

ADS

Lost: One Education—Finder please keep until called for. Reward within covers.

Lost: One Sociology Book—Dale White.

Lost: One fine collection of "Jack."

Found: One perfect "stolen social" on the special train to Mardi Gras.

Found: One pair of good hose, only defects four runners in the left one, the heel and part of the toe missing from the right one and a couple of dozen pulls. Will be returned to owner if satisfactory description is given.

Found: A nice new Navy-Blue percale dress. "To whom it may concern" may have it.

Wanted: One pair of very powerful tortoise-shell rimmed glasses by which the Librarian will be able to get a complete view of the charming students who have a tendency to frequent her domain. She is willing to pay the donors the price of unlimited privilege of carrying on courtship without interference.

Wanted: A gym shirt. Must be in good condition, but am not particular about it having a back or either sleeves, comfort being the object.—Winnie Fornea.

Wanted: One Sociology grade.—Helen Newsome.

Wanted: One accompanist with good references to assist in Jew's Harp Concerts.—Sam Newman.

For Sale: A couple of Knapps.—Mary and Ruby.

For Sale: All my strings on the co-eds.—Hershel Strahan.

STUDENT MAKES AWAY WITH VALUABLE ANSWER BOOK BELONGING TO COMMERCIAL INSTRUCTOR

Pearl River College, Jan. 1, 1931.—To the surprise of all students of the Commercial Department, Mr. "Goob" Amacker was arrested on the ground of circumstantial evidence today when the answer book was missing. The prisoner will be held in the county jail until the trial which will take place Jan. 9.

Jan. 2.—Mr. Amacker still pleads not guilty.

Jan. 3.—Defendant in the case of Commercial Department and Amacker has selected as his lawyers the firm of Burt and Simms. Attorney for the plaintiff is Mr. J. C. Spikes and the court is presided over by Judge J. O. Harris.

Jan. 4.—Mr. "Goob" is reported by his friends as being in a high state of worry, but still firm in his declaration of innocence.

Jan. 5.—Jury for the case to be tried Jan. 9 was chosen today. The members are as follows: Pete Burge, Bessie Pearson, Bunny Stroble, Oba Ladner, Virginia Cagle, Tommie Fornea, Monroe Rester, Stewart Smith, Dale Smith, Danny Warren, Forrest Lee, Delores Tate, Isaac Taylor.

Jan. 6.—Mr. Joe May is said to be the prisoner's consolation during these trying days of waiting for the trial.

Jan. 7.—Mr. Burt, lawyer for the defendant, reports that he and his assistant, Lawyer Simms, have hopes of proving their client's innocence.

Jan. 8.—Miss Mae Simmons, who has been in Washington, D. C., on a leave of absence, for a week-end, returned hastily to be of any possible assistance to her friend and classmate, Mr. Amacker.

Jan. 9.—The Court House was the scene of one of the greatest trials in its history this morning, when Mr. "Goob" Amacker, arrested recently on the charge of stealing or misappropriating the answer book belonging to the Commercial Department of Pearl River College, was brought to task for his felonious deed. The room was crowded with those whose hearts were deeply sympathetic and those who scornfully condemned. For hours the greatest lawyers of the day wrangled over the most serious offense of the year. Witnesses for the defendant sat in the Chair and poured forth touching testimonies which seemed not to affect the apparently cold-hearted jury. Miss Muriel Arledge was one of the most pathetic entreators, and Miss Louise Reagan, who has been one of the chief propagandists in favor of the defendant, fainted while being cross-examined. Other witnesses who testified for Mr. Amacker were Miss Lyn Campbell, Professor S. L. Stringer, President of the Institution, Miss Lela Sanders, Miss Sara Lon Culpepper, and Miss Ruth Boyd.

Miss Ethel Holder was firm in her conviction that the prisoner was guilty, as each lawyer in turn questioned her. Her fellow witnesses were Mr. Hiram Smith and Mr. Grover Fortenberry. Miss Wanda Wiseman was called down by Judge Harris because of a display of violent anger.

After all witnesses, both pro and con, had been questioned duly, the stolid-faced jury filed slowly out of the crowded court room and for three hours weighed the evidence. Finally they returned and the Chairman, Isaac Taylor, read the jury's decision of "Guilty."

Judge Harris then rose ponderously from his seat, and addressed the prisoner in a cold, hard voice.

"Prisoner 'Goob' Amacker, you have heard the jury's verdict. Is there anything you wish to say for yourself?"

But poor "Goob" was overcome with emotion, and only nodded his head to indicate that he had nothing to say

"Then," the Judge continued, "I sentence you to—"

He was interrupted, however, by an undue commotion at the entrance to the courtroom. Instantly all heads were turned in that direction. A girl had pushed her way through the crowd and was hurrying down the aisle.

"Just a moment, Judge, just a moment. Your prisoner is not guilty. I am so sorry to be late. I " here she had to stop for she was apparently utterly weary. At last she continued: "Most of you know me," (for it was none other than Dorothy Mills,) "So I may start at once with my story. Several days ago I left Shorthand Class with a number of my textbooks under my arm. This book," and behold! she held up the answer book, "was among the others. My mother was waiting for me and I went home directly after that class, taking the books with me. I became ill and could not return to school, and it was not until I learned of poor "Goob's" imprisonment that I realized I had the object of his indictment. Instantly I prepared for the journey back. It was a long hard trip. I took the Steamship "Stewart" up the great Bolie Creek to White Sand, where I took an airplane to Poplarville. I made the rest of the journey to the court house by horse. I am not sorry, however, if I have saved my dear schoolmate from going to a terrible penitentiary!"

Overcome with fatigue, Miss Mills sank down on a chair and burst into tears. The Judge yelled that the prisoner was not guilty and that the court was dismissed. Most of the people were joyous to find Mr. Amacker safe from the hands of the law, but there were a few who had testified so fiercely against him, who did not join in the thanksgiving.

DRAMATICS

Tragedy in Seven Acts

Synopsis of Play

Act I

Sims walks into Book Store and Jimbo acuses Sanders Adams of being a tight-wad.

Act II

Sims skips behind counter, takes seat smoking cigarette, and puts feet on table on Jimbo's books.

Act III

Jimbo demands that Sims refrain from his artistic pose by persistent and griping command.

Act IV

Sims disregards Jimbo's demands with action.

Act V

Sims leading the limping Jimbo to athletic room.

Act VI

Sims applies mercurochrome to the victim.

Act VII

Illusion

Jimbo rubs legs and says, "Let this be a lesson to you."

SATSUMA STAFF

JIMBO LANKFORD
Business Manager

BOUDIE JAGGERS

A. Q. ANDERSON

WANDA WISEMAN

ALBERT BRANTON

MURIEL ARLEDGE

MINNIE LEE WALDRUP

EVELYN HENDERSON
Editor-in-Chief

T. J. BETHUNE

MARY STREET

FRANCES McDONALD

ENGLE MAY

ANNIE MITCHELL

TOXIE SMITH

PAUL SMITH

Afterword

The success of any Annual depends upon its being the work of the whole school; each student must feel that he has had a part in helping publish it even though that part may have been small. We can truly say that this *Satsuma* is a book which contains contributions from nearly all who attend Pearl River College. For lack of space we had to omit several pictures and articles, but we appreciate the co-operation of those contributors just the same. All the reading matter is original; some articles are not signed because they were the work of groups.

We did not assign special work to each member of the staff, because we wanted to be able to call on any or all of them to work together on whatever was needed and we always found them ready.

There are a few, not on the staff, whose names ought to be mentioned because of what they did to make the *Satsuma* a success. Among these are Mrs. Stringer, who willingly gave much of her time in putting on "The Old Peabody Pew;" the members of the cast of that play; and to Mr. H. L. White who helped our business manager in many ways.

We have done our best. We hope you like it.

On the Road to Graduation

Long Leaf Yellow Pine

FIVE LARGE BAND MILLS

165 Million Feet Per Annum Capacity

Goodyear Yellow Pine Co.

Picayune, Mississippi

Virgin Pine Lumber Co.

Piave, Mississippi

M. MARX

BUILDING MATERIAL AND HARDWARE

PLUMBING and ELECTRICAL
FIXTURES AND SUPPLIES

P. O. Box 527

MILLWORK OUR SPECIALTY

Sash, Cement, Brick, Oil, Roofings, Tilings, Doors,
Lime, Paints, Varnishes

Phones: 150 - 149 - 626—Night Phone 308-J

Bogalusa Louisiana

True wit is nature to advantage dressed;
If you have enough you will not be depressed.

PHOTOS FOR THIS ANNUAL MADE

by

THAMES STUDIO

Hattiesburg, Mississippi

THE C & R STORES

Incorporated

CATERS TO THE COLLEGIATE PATRONAGE

SHOWING COMPLETE SEASONABLE FASHIONS

FOR COLLEGIANS

Ladies'
Ready-to-Wear
Millinery

Piece Goods

Notions

QUALITY
STYLE
CORRECTLY
PRICED
WARRANTS
YOUR
CONTINUED
PATRONAGE

Dependable
Young Men's Apparel

Curlee Suits

Stetson Hats

Florshiem Shoes

WE ARE ALWAYS FIRST WITH THE "LATEST"

THE C & R STORES

Picayune's Largest and Leading Store

PICAYUNE MISSISSIPPI

In words as in fashions, the same rule will hold—
Don't let your criticism of the Annual be too bold.

THE RAWLS CO.

Poplarville's Best Store

LADIES' READY-TO-WEAR
MEN'S FURNISHINGS

"QUALITY and SERVICE"
Our Motto

College Students Always Welcome

POPLARVILLE, MISS.

Huff Bros. Drug Store

"THE RIGHT PLACE
TO TRADE"

POPLARVILLE, MISS.

Our Aim

and

DESIRE

is to

ALWAYS

RENDER

EFFICIENT

SERVICE

Peoples Water Service Company

Poplarville Mississippi

Compliments

of

LOVE MOTOR CO.

Authorized

FORD

Agency

POPLARVILLE, MISS.

Compliments

of

BANK OF COMMERCE

POPLARVILLE, MISS.

HYDE'S DRUG STORE

"The House of Dependable Drugs"

—★—

Prescriptions
Carefully Compounded

—★—

"You will Like Our
Fountain Service"

PHONE 1

Poplarville, Mississippi

Compliments of

McDonald Furniture Company

—★—

An up-to-date store
With up-to-date furniture
In an up-to-date building

—★—

"The Home Furnishers"

—★—

Picayune **Mississippi**

But when to mischief bend their wills,
Pleasure will come and sometimes thrills.

Honk for curb service
A splendid place to eat

—★—

FORD'S CAFE

"That Good Home Cooking"

—★—

Try our Sunday Chicken Dinners
Special Toasted Sandwiches

Compliment to the School

Poplarville **Mississippi**

Hurst Chevrolet Co.

Incorporated

★ ★ ★

The Chevrolet Six

PRODUCT OF GENERAL MOTORS

★ ★ ★

The Great American Value

★ ★ ★

SALES — PARTS — SERVICE

Poplarville, Miss.

Provost Brothers

The Tasty Grocery

PHONE 7

TRY US!

Our Groceries are SO GOOD, We will take them back if you do not like them.

Guaranteed Goods is Our Policy

Poplarville, Miss.

THE EMPORIUM

Invites you to make their store your headquarters where you will find everything that is carried in a first class dry goods store.

* * *

To Every Girl and Boy Who Does Not Visit Us

TWENTY HOURS!

* * *

Poplarville **Mississippi**

Whoever thinks a faultless piece to see
Just run that rascal straight to me.

Picayune Gin Company

Picayune, Mississippi

Up-to-Date, Improved

GULLETT SYSTEM

Courteous and Efficient Service

We Strive to Please!

GIVE US A TRIAL

J. J. Scarborough Co.

Thirty Years in Insurance of All Kinds

Call on Them and Protect Your Property Against Loss by Fire, Wind, or Lightning

Rear of the Bank of Commerce

Office 135 — PHONES — Res. 134

Poplarville, Miss.

Bogalusa Wholesale Co.

Incorporated

WHOLESALE

GROCERS

Bogalusa, Louisiana

Only Twenty Miles from Our College, and—

A BOOSTER FOR US

STAR BAKERY

William Schweizer, Jr.
Proprietor

* * *

Pullman Sanitary Bread Cakes and Pies

* * *

FRESH DAILY
Made Clean
Baked Clean
Sold Clean

* * *

Poplarville — Lumberton
Mississippi

One science only will one genius fit;
Don't forget to do your little bit.

Bogalusa Steam Laundry

We Specialize in the Following

Family Finish
Rough Dry
Dry Wash
Dry Cleaning
and Dye Work

—*—

H. O. REEVES, Agent

—*—

Bogalusa **Louisiana**

McCOY'S

The Store that SAVES YOU MONEY

* * *

COME IN AND SEE US

* * *

Poplarville, Mississippi

The rank is but the guinea's stamp,
But you won't rank high if you study with a lamp.

Bank of Picayune

Picayune — Mississippi

FRIENDSHIP IS GREAT

GOOD WILL IS PRECIOUS

Bank of Picayune

Picayune, Mississippi

L. G. BALFOUR COMPANY

Attleboro, Mass.

Known Wherever There are Schools and Colleges

JEWELERS TO THE 1931 SENIOR HIGH SCHOOL CLASS OF PEARL RIVER COLLEGE

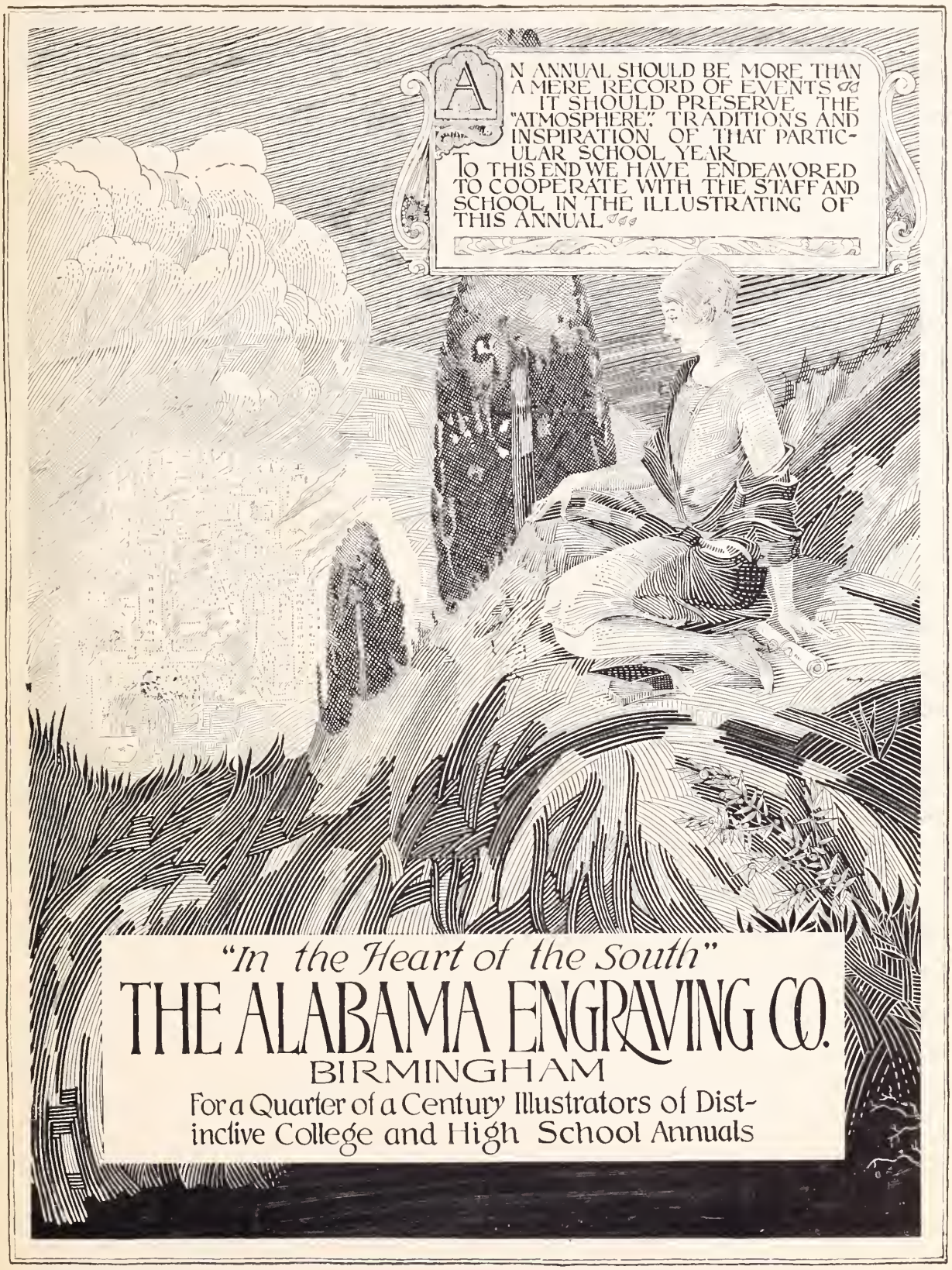
AN ANNUAL SHOULD BE MORE THAN A MERE RECORD OF EVENTS IT SHOULD PRESERVE THE "ATMOSPHERE," TRADITIONS AND INSPIRATION OF THAT PARTICULAR SCHOOL YEAR
TO THIS END WE HAVE ENDEAVORED TO COOPERATE WITH THE STAFF AND SCHOOL IN THE ILLUSTRATING OF THIS ANNUAL
"In the Heart of the South"
THE ALABAMA ENGRAVING CO.
BIRMINGHAM
For a Quarter of a Century Illustrators of Distinctive College and High School Annuals

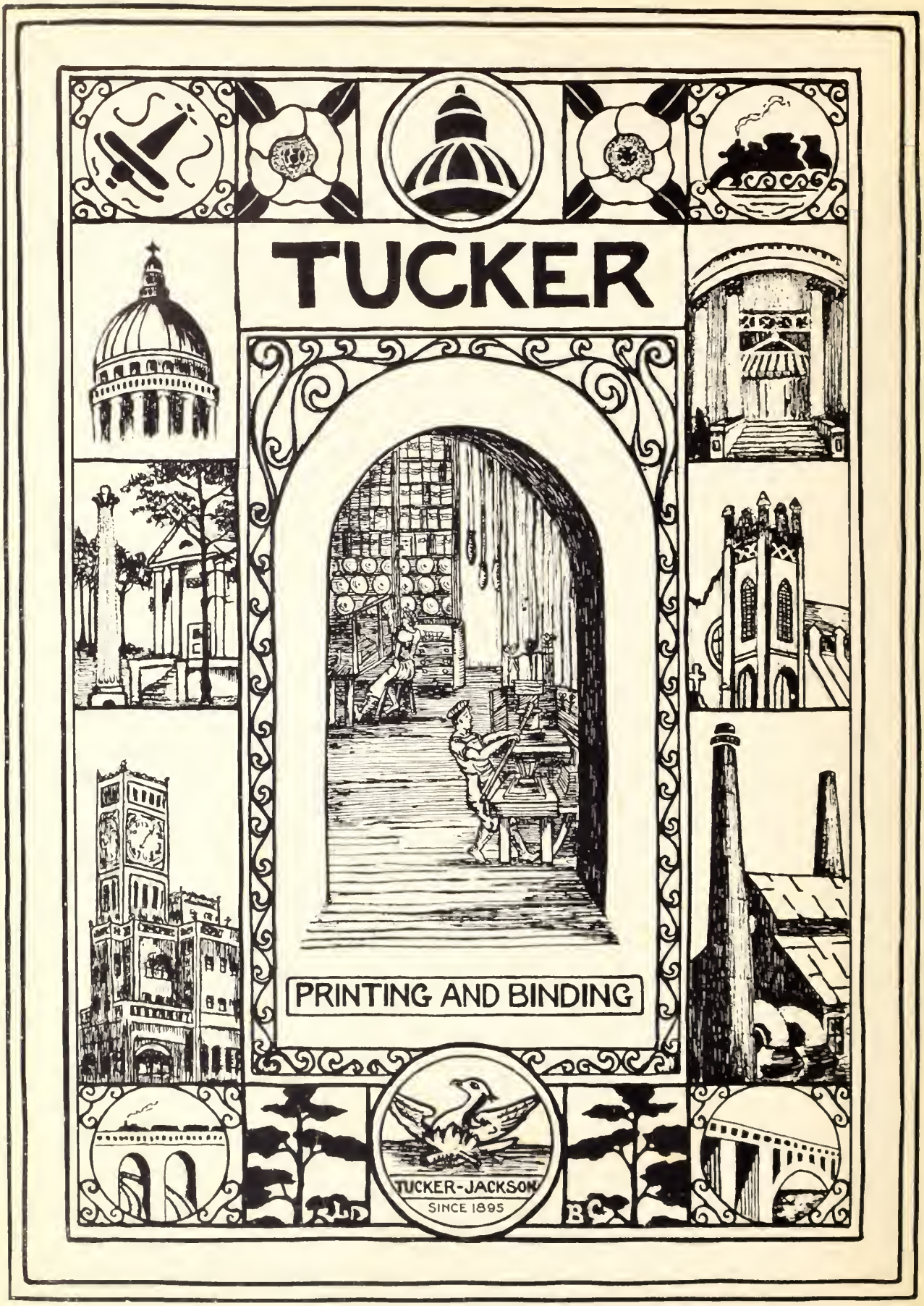
TUCKER
PRINTING AND BINDING
TUCKER-JACKSON
SINCE 1895